Latest Wire News
FURNISHED BY
Universal Service
COMPLETE REPORT EACH MORNING

RICHMOND RECORD HERALD
A RICHMOND PAPER FOR RICHMOND PEOPLE

The Weather
Fair Wednesday, except cloudy or foggy; warmer; light westerly winds.

VOL. XXIII, No. 367. RICHMOND, CALIFORNIA WEDNESDAY, AUGUST 20, 1924 PRICE THREE CENTS

PROBE PROVES TO BE FARCE

Kid McCoy Formally Charged With Murder

GRAND JURY HANDS DOWN 2 INDICTMENTS

One Charges Former Fighter With Slaying Of Mrs. Morse

SECOND HAS SEVEN COUNTS

Robbery, Assault Are Among Itemized Charges in Second Indictment

(By Universal Service)

LOS ANGELES, Aug. 19.—Formally charging Norman Selby ("Kid" McCoy) with the slaying of Mrs. Teresa Mors, wealthy antique dealer, the county grand jury today handed down two indictments.

The indictments were returned before Judge Crail at the superior court session.

One indictment charged McCoy with the murder on or about August 12 of Mrs. Mors in the Nottingham apartments. A second contained seven counts charging robbery, assault and assault with intent to kill based on the alleged holdup of the West Seventh street antique store of Mrs. Mors on August 12 by McCoy.

While the holdup was in progress McCoy is alleged to have shot W. G. Ross, an eastern millionaire, Sam Schapp and his wife, Mrs. Anna Schapp, and to have robbed Victor Emden and Leon Stinak.

Following the action in Judge Crail's court, District Attorney Keyes issued the following statement regarding McCoy's case:

"Now that the grand jury indictments have been voted against Norman Selby ("Kid" McCoy) I will endeavor to bring this case to trial at the earliest possible date. I believe that we should be able to get to trial within a month.

"When the trial comes up I will take personal charge and will prosecute Selby to the full extent of the law, using every legal and fair means to secure a conviction upon all counts of the indictment.

"I believe that Selby is sane. I think he was sane when he shot down two men and a woman on West Seventh street. I think that we can prove all of this, and I am going to do my utmost to bring about the conviction of this man."

CLASSIFIED ADS
New Today
(Continued on Page 7)

FOR RENT—5-room house and garage, chicken house, 1 1-2 acres ground, Jefferson and Pullman Avs. $2 per month. Phone Rich 936. 8-20-3t

NICE 6-room house with basement, all-round view, large grounds, chicken house, garden, trees, berries. Fine spring water free. Low rent. Phone Owner Richmond 690-J. tf

WANTED—Singers, pianists, violinists; services paid. Address Box 400, care Record-Herald. 8-20-4t

MAN FLEES TO MEXICO WITH WIFE'S NURSE

Strange Triangle Takes New Turn Spouse Believed Aware Of Plans

(By Universal Service)

SAN RAFAEL, Aug. 19.—This city's strange love triangle, which has caused more or less comment since it came to light ten days ago, took a new turn today.

Marius A. Miller, a prominent contractor, has abandoned his bedridden wife and departed for Mexico with Delphine Schuller, 20-year-old nurse, who has been caring for his wife.

A perplexing feature of the case is the attitude of Mrs. Miller, who authorities believe consented to the elopement. The fleeing couple left a note addressed to "mamma," telling of their intention to flee and signed "Eda and Marius."

Will Decide On Water Source

A choice of source for East Bay water supply will be made soon according to a statement in bulletin form issued yesterday by the directors of the East Bay Municipal Utilities District. The bulletin gives a resume of the water situation with a brief history of the progress accomplished and the difficulties still to be met.

A great mass of data giving authoritative facts, gathered by field engineers employed by the district, will be presented to the directors about September 15, for their consideration. The data contains comparative figures touching upon all of the sources which have been under cosideration, and giving satisfactory reasons for the conclusion which the report reaches.

The public will know what the selected source is to cost, as well as what the cost would have been for the discarded sources, and the reasons why the discarded sources were found unavailable. It might be easily possible that the selected source would cost more than some other, but that powerful factors besides cost make the more costly one more desirable."

Dollars Caused End of Romance

(By Universal Service)

BERKELEY, Aug. 19.—Dollars and cents entered into the romance of Miss Dorothy Friend and Albert Thomas, Oakland real estate man and former University of California student, Miss Friend told members of the younger set that both she and Thomas believed that love was above material things, but marriage requires a certain amount of financial forethought and Thomas' slow progress up the business ladder would terminate their engagement for the present.

Granted Final Divorce Decree

Mrs. Marie Walczak of Richmond yesterday was granted a final decree of divorce from John Walczak by Superior Judge A. B. McKenzie.

Young Girl Is Held For Manslaughter

(By Universal Service)

SAN DIEGO, Aug. 19.—Miss Dorothy Harris, 17, was arrested, charged with manslaughter here today, following an accident three weeks ago when a machine driven by Miss Harris struck and fatally injured Miss Margaret E. Martin of Pittsburg, Pa.

Miss Harris was released on $2000 bond. Her preliminary hearing was set for September 1. The warrant was sworn to by Mrs. David Russell, aunt of Miss Martin.

SCHOOL BOY IS SUICIDE

(By Universal Service)

SAN FRANCISCO, Aug. 19.—The two-day search for Donald Myatt, 16-year-old schoolboy, ended today when the lad's dead body was found in the basement of his home. A shotgun near the lad's body gave mute evidence of the tragedy. In a pocket was found the following note: "Folks: Well, I don't go to school."

It was his last childish defi to the parents who had insisted that he should return to the Mission grammar school at the beginning of the fall term on Monday.

E. C. Price, Richmond insurance agent, has returned from a trip to Denver, Col.

FINAL DEBATES ARE STARTED IN FRANKS CASE

Closing Arguments Are Begun by Attorneys in Chicago Murder Trial

DEATH PENALTY DEMANDED

State Alienist Swears Both Of Defendants Are Sane And Responsible

(By Universal Service)

CHICAGO, Aug. 19. — Arguments were begun today in the Franks murder trial. The end is in sight.

Thomas Marshall, assistant state's attorney, made the opening argument. He reviewed the law relating to murder and demand the death penalty for Nathan Leopold Jr. and Richard Loeb, slayers of Robert Franks.

The final witness of the trial was Dr. William O. Krohn, state alienist. In his direct testimony yesterday he swore both defendants were sane and reasonable.

Clarence Darrow, chief counsel for the defense, was unable to shake the testimony of Dr. Krohn today. Dr. Krohn left the stand still asserting both were sane. That was at 2:30 this afternoon. Almost immediately the arguments began.

Los Angeles Comes Forward For State Prize

(By Universal Service)

LOS ANGELES, August 19.—The city to day came forward with the case of Mr. and Mrs. George A. Toombs who are expected to carry off first honors in the state fair contest for the largest family in California. The Toombs family consists of father and mother and twenty-two children ranging in age from 3 and 1-2 months to 31 years and all residing within thirty miles of this city. The father is George Andrew Toombs, 63 years of age, born in Missouri. The mother is Martha Fanner Toombs born in Humboldt county.

COUNTY SCHOOLS TO COST $496,000

Maintenance of Contra Costa's elementary and high schools the coming year will cost $496,000, according to estimates submitted to the board of supervisors by Superintendent of Schools William H. Hanlon in accordance with state law. His estimates have been approved by the supervisors.

Of the total amount estimated by the superintendent for support of schools $350,000 is for elementary schools and $146,000 for high schools The amount is approximately the same as was required last year.

In Martinez the money to be raised for school mantenance, according to Hanlon's report, is slightly in excess of that necessary last year. Special fund of $15,000 and kindergarten fund of $4,000, estimated as necessary this year, is the same as last year. This year's building fund is $7500 against $7,240 last year.

The board of supervisors is considering the tax rate for the coming year but has not reached any definite decision. One item that will not be on the tax sheet this year is 20 cents levied last year to raise funds for construction of memorial hall buildings.

Harbor Work Plans Are Made

A budget allowance of $19,000 has been provided for the renewing of the fender line about the municipal dock, and plans and specifications for this work are now being drawn according to announcement made yesterday by City Manager C. A. McVittie. A survey of the concrete piling under the wharves is also being made in order to carry out maintenance work made necessary by wave and tidal action.

Evans Funeral In Oakland Today

Funeral services will be held at 3 o'clock this afternoon for Charles B. Evans, pioneer of Richmond, who died Sunday night in San Francisco. The rites will be at the California Crematory, Piedmont avenue, Oakland. The arrangements are under the direction of Wilson and Kratzer.

Investigation Needed

(Editorial)

The meeting that was held last evening by the school trustees, a full account of which is found in todays issue, convinces the Record-Herald, that a searching investigation should be made by some competent outside authority, to determine the actual condition of the Roosevelt Junior High school. And there is no legitimate reason why the school board should not co-operate in such a move.

Parents in all parts of the city are protesting against their being compelled to send their children to school in a building which they consider unsafe.

Every move that has been made in connection with the falling of the plaster in the auditorium would seem to indicate that an effort is being made to cover up something.

First the secrecy when the accident happened, and the wiring up of the doors, then when the condition of the auditorium was made public, the contradictory statements that were made by officials. Next came the meeting of last night, when the board met in a small room, when there were nearly 200 to attend the meeting, and the seeming unwillingness on the part of the trustees to permit any one to be present. Only yesterday a building permit was taken out, after much of the work had been done, and before the building inspector had been given an opportunity to inspect the building and determine what caused the accident.

It is the money of the taxpayers that pays for the buildings, it is the lives of their children that are at stake, and the apparent "public be damned" attitude of the school trustees, does not seem to be the proper one.

The only way that the people of the city will be satisfied, will be by a through inspection of the entire building. The request made by many citizens present, that such be done, was a reasonable one, and it should be granted. Work on the building should be stopped until this inspection is made. If the building is in a safe condition the public wants to know it and if it is not, the public wants this information.

Investigation Into Cause Of Fall of Plaster Ends Without Definite Decision

Dozen Theories Are Expounded; Demonds on Part of Citizens For Inspection Of Building By State Engineers Disregarded by Board

With everyone satisfied except some hundred and fifty citizens, who were present, the school board last night adjourned without reaching any real definite opinion as to who was responsible for the accident at the Roosevelt Junior High school when a large section of the plaster from the ceiling of the auditorium fell, breaking a number of seats.

The architect, building inspector, members of the school board and citizens at large, gave their opinion as to what caused the crash. All agreed that the plastering was too heavy, but there agreement stopped and argument began, everyone coming forward with a different version as to the person to blame.

Despite the lengthy controversy the board's original decision tear down the balance of the plastering from the ceiling, which has already been done, remained unchanged.

Demands on the part of a number of those present that the entire building be inspected by competent state officials before children be allowed to attend the school, were overruled by the simple expedient of ignoring them.

Questions as to why the accident was not made public for two weeks, and then only by accident, were unanswered—again by the very clever method of changing the subject.

Technical questions were answered in detail, and with diagrams, but the basic question—whose fault was it that the plaster fell?—was not answered.

Statements Read

City Superintendent of Schools W. T Helms opened the evening's festivities by reading the statement of City Building Inspector L. Wierda, which was published in yesterday's Record-Herald. In this statement it was pointed out that the plastering was far heavier than the average, and that certain specifications, with regard to the size of nails used, were not followed.

A second communication was read by P. M. Sanford, general contractor who erected the building, and James T. Narbett, architect for the building. The best building practices were followed out in the construction of the ceiling, according to this letter, but the plaster proved too heavy for some unknown reason, and fell. Everyone complied with specifications, it was declared.

Ford Explains

J. O. Ford, president of the school board ,explained that the board made a careful investigation when it was found that part of the ceiling had fallen but that nothing definite had been discovered.

"We believe it to the best interests of the taxpayers and school children, and in the interests of safety, to have all of the plastering torn down in order that a second accident might not occur," he said. "We had an inspection made by City Building Inspector Wierda and will follow out his recommendations."

A permit for repair of the ceiling was taken out yesterday afternoon, it was disclosed. The board stated that 42 tons of plastering, over and above the necessary amount, had been placed on the ceiling.

Far From Satisfied

"We are far from satisfied with the way things have been done," declared

(Continued on Page 6)

CURRY BACKS HARBOR WORK

The next move in the development of Richmond's harbor is up to the citizens of Richmond, according to opinions expressed at a meeting of Congressman C. F. Curry and city officials closely interested in the expansion of Richmond, held yesterday afternoon at the city hall. A letter was presented to City Manager J. A. McVittie by Curry, which stated the views of the Chief of Army engineers on the subject.

The letter, which is given below, says that the appropriation of the River and Harbor act has been reduced greatly this year, and that he believes that Richmond has not shown sufficient activity to justify extension of government work on the harbor.

MY DEAR MR. CURRY

In reply to your telegram of August 3, in reference to an allotment for Richmond Inner Harbor, I have telegraphed you today that no allotment was made for continuing work on Richmond Harbor for the reason that it did not appear that any injury would be done to commerce by failure to make an allotment this year.

The river and harbor item in the War Department Appropriation Act states that the appropriation is made "For the preservation and maintenance of existing river and harbor works, and for the prosecution of such projects heretofore authorized as may be most desirable in the interests of commerce and navigation." During the consideration of this item by the Committee on Appropriations, each project was gone over in detail and the amount of commerce to be benefitted by the improvement was considered.

After full consideration of all the projects, the Committee allowed only a portion of the funds that the Engineer Department had stated could be profitably expended during the next fiscal year, and restricted the use of the funds appropriated, as quoted, to those pro-

(Continued on Page 6)

RICHMOND RECORD HERALD

A Consolidation of the Record-Herald and Richmond News

Published Every Morning Except Mondays and the Days Following Holidays by the

Record-Herald Printing and Publishing Company

Telephone Richmond 70 and 71— 2201 Macdonald Avenue

C. E. MILNES ..... President and Manager
GROVER E. MILNES ..... Business Manager

Entered at the Postoffice at Richmond, California, as Second Class Matter.

SUBSCRIPTION RATES

One month by carrier 50c
One year $6.00

Official Paper Of The City Of Richmond, California

DON'T CALL IT OFF

Nothing except a cataclysm of nature should be allowed to stop the 'round the world flight. The aviators have covered some 21,000 miles of their journey. They are within a comparatively short distance of home shores. The eyes of the world are still centered on them.

These men have conquered the Pacific ocean which bester their generous rival, the British flyer. They have escaped the perils of the North Atlantic.

Now, it seems with an unheard of preparation for their safety across the rest of the sea to Canada, they can hardly be blamed for becoming stubborn at the suggestion that the flight be abandoned. They have too much difficult ground behind them to think of letting go now.

THE AIR FIELD

Richmond's bid for the United States air mail terminal, is one of the most important steps for putting this city on the map in capital letters that has been taken in many months.

Conditions are ideal here for the landing field. Richmond would become known from one end of the country to the other as the western terminus of Uncle Sam's air mail line.

And to look into the future a little—when air passenger planes are started Richmond would be among the first considered. The same reasons that gives Richmond the advantage over San Francisco for the air mail landing field, would hold good in the selection of an air passenger depot.

Landing conditions are good here. Richmond will be only 32 minutes from San Francisco. *Mail will reach the San Francisco* post office from the Richmond field almost as rapidly as it does now from the landing field on the other side of the bay. And the hazard to the flyer will be reduced .

JOHNSTON'S CAMPAIGN

Henry A. Johnston, of Richmond, candidate for the state senate, has been waging a steady and successful campaign. Reports from all parts of the county indicate that the local man is favored for the office, and will give a strong account of himself at the election.

Richmond has never had true representation at the state capitol. Do your share toward putting a man in office who will do his best for Richmond.

If Shakespeare had written his dramas in this day and age, he'd have changed his "Lay on Macduff," to "Fallon, Macduff," and the chances are nothing would have happened to Mac.

One of the nine women for whose murder Bluebeard Landru was guillotined in Paris has shown up alive. Now if the other eight appear the French authorities will owe Landru and apology.

A negro was killed recently by having a wardrobe fall on his head. And yet, othewise frail actresses have been known to bear up all season with several wardrobes on their shoulders.

"Wade's plane baffled by fog," is one of the news lines that met our gaze recently. Well, if the plane is baffled, centainly the lieutenant can't be blamed for being in the same state of discomfort.

That man of eighty-eight who killed his wife of eighty-seven just goes to show the fallacy of the doctrine that you can't teach an old dog new tricks.

Judge in Cleveland says each intoxicated prisoner must take twenty drinks or go to jail. Fact that the drinks are of water makes the sentence all wet.

Anyhow, whether the confessed slayers of young Franks are punished or not, we are promised justice in the case of the 300 or 400 writers who have been threatening the judge by mail. That ought to satisfy those who are crying for the passing of sentence.

The most captious critic in the world never hurt the show business as much as the crafty fellow who signs his article "General Humidity."

The supporters of McAdoo, says the National Republican, who promised to stay with their man until hell freezes over, are now at liberty to go skating.

R. P. Easley of Antioch is receiving strong support from all sections in his fight for the legislature. The outlook for Mr. Easley is exceptionally good at this time.

SCHOOL DAYS

Copyright, 1924, by McClure Newspaper Syndicate

By DWIG

The Luxury of Love

by VIOLET DARE

AUTHOR OF "The Half-Time Wife", "Love—or Fame?" ETC.

WHO'S WHO AND WHAT'S HAPPENED

MARY HAYWARD, a famous beauty, has married

SIR NIGEL CAVENDISH, as the result of a misunderstanding with the man she loves,

BRUCE GILLIAN. Gillian goes to Alaska, and Mary, joining her husband for their honeymoon in Italy, asks him to release her. He promises to do so if she will remain nominally his wife for six months. At the end of that time, when they are in Canada with

WILMA RAYMOND, an old friend of Cavendish's, and her husband, he tells Mary that she is free to leave, and that he will go to Mexico and get a divorce.

TODAY'S INSTALMENT

XXXVII—HATE'S WEAPONS

When Mary stepped onto the train that would take her to Vancouver she felt as if she had begun life anew. It would be some time before Nigel could get a divorce from her, she reflected; perhaps she had been too hasty in wiring Bruce, realizing that he lived as she did in thoughts of the time when they could be together, she felt that she had done the right thing in telegraphing him at once.

It was a new thing to her to travel as she was doing. There had been many times in her life when, as now she had had very little money, but she had always spent what she had on things that would show. Better to go hungry when one was alone than to travel cheapy; better to wear imported hats and shoes that were made to order, and indulge in haggling little economies in private, economies that tried the soul—those were the theories on which Mary had been brought up.

But now she could no longer abide by them. Unable to afford privacy she had taken a lower berth, instead of a compartment, on the train. The car was crowded, and it seemed to her that half the people in it had brought lunches with them, and ate all the time. One child who had made its clothes a stick smear was determined to be friendly; happy because at last her life seemed to be straightening itself out, Mary played with it, and found her frock ornamented with fruit and candy as a result.

However, nothing could for long mar the serenity of her mood. She sat for hours on the observation platform of the train, looking up at the great snow-topped mountains that towered into the sky. Peace enveloped her. She felt as if nothing could ever again wrench her out of it. She might not sorrow and trouble and pain, but within herself there would always be that assurance that behind everything there was a power that would help her. "Underneath are the everlasting arms." She said it over and over to herself. She could depend on that knowledge always.

Night hovered over the mountaintops and lay thick and dark in the valleys; the train went hurtling through it, with noise that echoed and re-echoed all about. Mary sat alone long after the other passengers had gone to bed; she wanted to think of her own life once more before she cast it aside forever and took up a new one that would be a cleaner, sweeter existence.

It seemed to her that she had wasted all her days. How many, many evenings as beautiful as this one she had spent playing bridge feverishly, with the lure of gold and of gambling

Mary was unable to afford privacy.

urging her on. How many evenings she had danced with men whose hot breath was heavy with the odor of liquor, men whose arms held her too close, whose every word was distasteful—yet whom she must make every effort to charm, because theirs was the power to give her what she had been taught to want. Sometimes they were men whom her aunt wanted her to marry; it was easy enough, always, for the girl to get a proposal out of them—the difficult thing was to make herself accept. That she had been able to do in one case only—Neale Phillips'. She had accepted him because he seemed more possible than any of the others. She shuddered now at the thought of how near she had come to marrying him, a marriage that would have been worse than the storm of suspicion and insult that followed his murder.

She had bargained her very soul away for the things that she had been taught to believe were life's most desirable gifts. Now she was throwing GAL TWO—THE LUXUR YOF LOVE them away, gladly. She and Bruce might be poor always, yet they would have the greatest luxury in the world, their priceless love for each other.

Even during the rest of that stifling night, when she lay in, her closely curtained berth, she faced the future with serenity. But there was communion too with the past, and with her self—the self with which every woman lives, and which no one else can ever really know, no matter how closely their life may intertwine with hers.

There are the things that she has always kept secret—little humiliations, fleeting vagrant dreams, secret things in which she takes pride, victories no less magnificent because she alone has known of them.

It was such memories that Mary Cavendish reviewed that night. She felt that they were part of the existence she was leaving. She could make few plans for the uncertain future. She would go to Seattle and wait there for Bruce to join her. Then they could plan, and he could go back to Alaska, and she could remain where she was until Nigel set her free.

She made vows that night, strange vows for the exquisite, worldly Lady Mary, wife of Sir Nigel Cavendish to make, but not strange vows to come from the humble heart of this new Mary who was willing to give all for love. She had built up so many defences in the days when her beauty and her power to fascinate men were her only weapons against the world. Now she was destroying them one by one, and turning instead to Bruce, treasuring the thought and strength, trying to realize that she could rely on him to stand between her and everything she had had to meet alone.

Tomorrow—A Cruel Trick

(Copyright, 1924, by the Wheeler Syndicate, Inc.)

Tomorrow's Menu For Thursday

FOR THURSDAY

BREAKFAST
Cereal and Cream
Apple Fritters
Toast — Coffee or Milk

LUNCHEON OR SUPPER
Vegetable Salad
Bread and Butter
Cut Up Oranges and Bananas
Crisps

DINNER
Tomato Bisque
Lamb Chops — French Fried Potatoes
Carrots — Peas
Orange Charlotte

APPLE FRITTER

Take soft, tart apples, peel and remove the pips; cut in round thin slices; plunge them in a mixture of lemon juice and sugar until they have acquired the taste; drain and dust them with flour. Pour in the chafing dish 3 tablespoons of butter; when very hot fry the slices on both sides, sprinkle powdered sugar and cinnamon and serve very hot.

CRISPS

Cream a half cup butter and a cup sugar and add the grated rind of one lemon with a tablespoon of lemon juice. Add the yolks of two eggs and the whites of one, saving the remaining white. Add pastry flour to make dough that can be kneaded. Chill all day or overnight. Then roll thin and cut in fancy shapes. Beat egg white slightly with two tablespoons of cold water and brush each crisp. Place on a cooky pan and if you wish decorate with pistachio nuts.

ORANGE CHARLOTTE

One cup of boiling water, 3-4 cup orange juice, 1 envelope gelatin, 1 cup sugar, whites of 2 eggs. To the boiling water in which is dissolved gelatin and sugar mixed, add orange juice. When cold and partially stiff, add the whites of eggs whipped to a froth, beat mixture until stiff and turn into a wet mold. When served, garnish with whipped cream.

(Copyright, 1924, by the McClure

Fashion Hints

By MARY MARSHALL

Copyright, 1924, by The McClure Newspaper Syndicate

The college campus no less than the race courses around Paris may be the birthplace of a new fashion. Of course Paris still dictates in a measure what the rest of the world of women shall wear, but there are examples here and there of cases where women—or girls—decide what they shall wear themselves.

At this time of the year no one quite knows just what fashion will prevail for campus wear among American college girls. They may follow French modes adapted by American producers, to be sure, for evening and afternoon frocks and for more or less formal street wear in town, but they determine for themselves what they shall wear the rest of the time.

Every college has some little individual twists, some fads of its own, but there are very interesting cases of parallelism in the development of college fashions. Two or three or four or five or a hundred different groups of girls apparently working without much contact with each other hit upon the same way of wearing a sweater, or choose from a dozen possible sweaters the mode that shall be most highly favored.

This summer the coat slip-on sweater has been a general favorite with the athletic young American girl. Her brothers chose it and so did she. It is a rather loose sort of garment with sleeves that are fairly loose to the wrist where they are held in with tight knitted cuffs. Sometimes the cuff is fastened snugly with buttons and button holes. Some of the shops are showing a modification of this sweater for autumn. In place of the plain round collar line these will have narrow shawl collars, a difference that will undoubtedly make for greater becomingness.

The fad for plaids will undoubtedly affect sweaters, for there are already interesting models that show a plaid front with plain knitted sleeves and back.

There is a type of light-weight slip-on sweater with an attached scarf of the same color that has been in much demand this summer and many young women have been wearing men's white slip-on sweaters—those with a colorful fair Isle pattern against the white background being especially good.

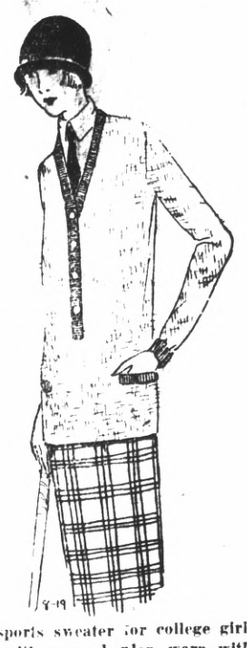

Wool sports sweater for college girl. Tan with green border, worn with tan and green plaid skirt and green felt hat.

WISE AND OTHERWISE

By MARY MARSHALL

"COMPANY DINNER"

Perhaps you don't like the expression—company dinner? Perhaps you don't even like the notion of having "company dinners." Maybe you would rather call them guest dinners that is what some women do.

Even when you do not wish to "put on airs" in your selection of food when company comes still there are certain things to remember when planning company dinners. For instance you must remember that you usually plan dishes knowing the personal preferences of your entire family. Certain unusual foods, or foods with strong flavor, may be acceptable to your family but might not appeal to most guests. For instance, you may know that everyone around your table when only the family is present will relish fried onions on their beefsteak—but it would be highly inconsiderate to serve this dish when there were to be guests whose taste you did not know.

It is usually rather inconsiderate to have a preponderance of shell fish at your company dinner—unless you know the taste of your guests—because there usually are persons present who do not like lobsters, crabs and the rest. Strong vegetables such as turnips and parsnips are better left off this bill of fare.

Since chicken is disliked by so few persons it is usually a safe selection, and so is lamb for the same reason. Such vegetables as peas, asparagus, green beans, are liked by nearly everyone. The usual fruit flavors are usually liked in desserts, but it is not considerate or wise to select ice cream or other desserts flavored strongly with pistachio, marron glace, or any of the more unusual flavors, unless of course you know the taste of your guests.

FASHION FLASHES

While lisle stockings showing small navy blue polka dots are among the new accessories of the well-dressed woman for sportswear.

WHERE IT STARTED

SHAKING HANDS

(Copyright, 1920, by the Wheeler Syndicate, Inc.)

The handshake as a greeting is a survival of an age more cruel than our own. When strangers met there was no security that they would not immediately start carving each other on sight. Hence, when the meeting was presumably friendly, each extended his right hand to be grasped by the other, thus insuring safety from the dagger. History is silent on the subject of left-handed men in this connection.

Henry A. Johnston believes in the repeal of all unnecessary laws. Vote for him for State Senator.

THE YOUNG LADY ACROSS THE WAY

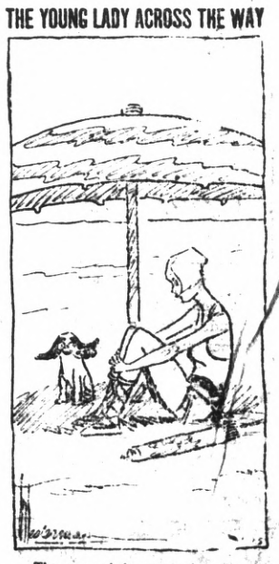

The young lady across the way says the Democrats seem pretty confident but personally she expects to see President Coolidge win by a snowslide.

OAKLAND WINS 3 TO 2 IN TWELFTH

SEALS DEFEAT SACRAMENTO SCORE 9 TO 3

Oaks' Seventh Straight Game; Portland, Salt Lake Are Other Winners

OAKLAND, August 19.— Walter Mails and Steuland for Seattle engaged in a pitching battle here today which ended with a victory for the Oaks in the twelfth when Steuland went wild, deliberately passing Cather to fill the bases, then hitting Brubaker on the wrist which forced in Guisto with the winning run, score 3 to 2. It was the seventh straight victory for the Oaks, so that the Oaks are now climbing up close to second place in the Coast League and Seattle is backsliding correspondingly, leaving the Seals holding their first place with quite a lead. The batteries, Seattle Baldwin and Steuland, Oakland, Mails and Baker.

SACRAMENTO, August 19.—Pat Shea went to pieces and put the Seals in grave danger here today in spite of the looks of the score which came out 9 to 3, and Griffin went in. Griffin held things together, causing Sacramento to come out at the short end of the score. Bill Prough, without intending it in the least, was very helpful to the Seals, beginning his slips in the first inning. The batteries, Sacramento, Prough, Thompson and Schang. San Francisco, Shea, Griffin and Yells.

LOS ANGELES, August 19.—Portland took today's game from Vernon 6 to 3. The Tigers hammered Bedient hard but could never bunch hits. The batteries, Vernon, Ludolph and Murphy. Portland, Bedient and Cochran.

SALT LAKE CITY, August 19.—Los Angeles tried nearly all the pitchers on the string, but Salt Lake came out on the long end 7 to 4. The batteries, Los Angeles, Myers, Weinatt, Ramsay and Jenkins. Salt Lake, McCebe and Peters.

PACIFIC COAST LEAGUE

	Won.	Lost.	Pct.
San Francisco	75	60	.556
Seattle	73	63	.537
Oakland	72	65	.526
Vernon	70	66	.515
Sacramento	65	70	.481
Salt Lake	65	72	.474
Portland	63	73	.463
Los Angeles	61	75	.449

Today's Games

Seattle at Oakland.
Portland at Vernon.
Los Angeles at Salt Lake.
San Francisco at Sacramento.

How the Series Stands

San Francisco 1, Sacramento 0.
Oakland 1, Seattle 0.
Portland 1, Vernon 0.
Salt Lake 1, Los Angeles 0.

AMERICAN LEAGUE

	Won.	Lost.	Pct.
New York	67	49	.578
Washington	66	52	.559
Detroit	64	53	.547
St. Louis	60	55	.522
Cleveland	54	62	.466
Chicago	51	63	.447
Boston	51	64	.413
Philadelphia	51	66	.436

Yesterday's Results

Washington 4-5, Detroit 3-3.
Boston 11, St. Louis 5.
Philadelphia 5, Cleveland 3.
Only games scheduled.

NATIONAL LEAGUE

	Won.	Lost.	Pct.
New York	70	43	.619
Pittsburg	65	46	.586
Chicago	62	48	.564
Brooklyn	64	51	.557
Cincinnati	60	58	.508
St. Louis	47	65	.420
Philadelphia	42	68	.382
Boston	40	71	.360

Yesterday's Results

New York 6, Cincinnati 2.
Brooklyn 4, Pittsburg 3.
Only games scheduled.

Henry A. Johnston believes that the teachers should be well trained for their profession and well paid for their services. Vote for him for State Senator.

Shortage of Funds Halts Modern Vasco Da Gamas

Four or five centuries ago an ambitious Portuguese navigator commanded the first expedition to circumnavigate Africa and reach India by sea. Not so long ago three intrepid Portuguese army officers blithely took a plane and started to circumnavigate the globe. They covered 10,000 miles before they ran out of funds and were forced to give up the flight. This photograph was taken at San Francisco, from which point they were returning to Portugal. They are (left to right) Major S. de Beires, B. Pais and Manuel Gouveia.

World Flight Interrupted by Iceland Smashes

By DAMON RUNYON
(By Universal Service)

ON BOARD U. S. S. RICHMOND AT SEA, Aug. 19.—The cruiser Richmond, which was 800 miles away from Cape Farewell when the accident at Reykjavi Monday delayed the world flyers, is steaming to Iceland, going slowly to conserve fuel.

When the planes bobbed down yesterday while trying to get away with an early start while there were smooth seas all the way to Fredericksval with two cruisers and three destroyers waiting along the line, it was discovered that some genius had put all the prepare parts aboard the Richmond, when, if the parts had been handy, it would have taken oly a few hours to make the necessary repairs.

It was my opinion that the flyers would reach Boston by September 1, but now it will be last of September, if ever. They have seven more jumps to make.

The return of the Richmond makes her cruise 1200 miles. Lieutenant Clarence E. Crumrine, advance agent of the flight, is said to be the person who ordered the parts put aboard the Richmond.

BROUGHAM ON VACATION

L. Brougham, deputy city clerk, who is on his vacation, is being replaced by Miss Ivy Leb.

FRACTURES ARM

The son of Mr. and Mrs. Joe Alamedas of San Pablo suffered a fractured arm while playing Sunday afternoon. He is recovering as rapidly as can be expected.

Firpo Victorious In Second Round With Canon Chase

(By Universal Service)

NEW YORK, Aug. 19.—Luis Angel Firpo today won the second round of his battle with Canon Chase, rector of Christ's Episcopal church, when he succeeded in having his hearing set for September 20, ten days after his bout with Harry Wills.

The pastor, who is also president of the New York Civic league, who is seeking to have the "wild bull" deported on the ground that he perjured himself when he told immigration authorities that Blanca Lourdes Picart, who occupied an adjoining stateroom on his recent voyage from South America, was his stenographer. The rector won the first round yesterday when he secured a warrant for Firpo.

The fighter did not wait for the authorities to appear at his training camp, but was brought by his counsel to the courthouse. The fighter appeared to be dazed and unaware of what it was all about. He was cheered by hundreds of fight fans when U. S. Commissioner Hitchcock set his hearing.

By that time the "dumb bull" of the ring will be $150,000 richer. During Firpo's appearance he showed his contempt for his accusers by continually muttering "Tonteria," a translation of which is "It's the bunk."

The Rev. Mr. Chase appeared as his own counsel. He asked time to get his witnesses together, and thus that round went to Firpo. The delay assured Firpo his fight with Wills, from which he expects to emerge the winner. In that case he will be matched with Jack Dempsey, and then the country will be treated to the spectacle of two near-millionaires in a fist fight for more millions.

Zeppelin May Establish Dirigible Routes.

Count Erich von Zeppelin

Count Eric von Zeppelin, nephew of the inventor of the Zeppelin dirigibles, has just sailed for Europe after a two-months tour of America, during which he studied the practicability of establishing commercial Zeppelin routes in the United States.

BABE RUTH TO MAKE $100,000 THIS SEASON

World Famous Batsman Saving His Money to Become Big League Manager

By GENE FOWLER,
Staff Correspondent Universal Service

NEW YORK, Aug. 19.—Babe Ruth's income this year will be more than $100,000. He has been in the big league 12 years. He is just turning 30. How much longer will he last? Where will he go from here? What are his plans?

With one provision Ruth will be on the payroll of the Yankees for 10 years. That "if" depends upon the Babe's manner of living. If he takes care of himself and avoids lapses that beset his career in 1922, the Babe will last the decade. This, we are advised, the greatest horserider of all time intends to do.

From a most reliable source comes information that the Babe is saving money! Out of his one hundred and more "grands" the Babe will have secreted $20,000, it is said. If he participates in another series, that will be velvet. His salary is $52,000.

Experts estimate that two-thirds of the Babe's career as a great player are in back of him. This would leave six years for him as a home run clouter. Our guess would be four years as a leader of the circuit whackers.

When he has finished with stardom? Those who think Babe will become a lawyer, a detective or an actor may be right. But it is known to a few that the Babe's real ambition is to manage a big league club.

Critics have characterized the Babe as "elemental" and not as speedy with his mental equipment as Epinard is with the ground grabbers.

We cannot subscribe to this view. The Babe may rank a bit below Socrates, Plato and William Jennings Bryan in the world of philosophy and politics, but at baseball he has had experience, and a great record.

As a manager the Babe could tutor young pitchers, because he was a great pitcher himself. He certainly could give batters the low down. He has played first base. He has been a fielder, and a fine fielder. He has excelled at base running, despite his heft and his more or less brittle bones.

Welterweights Matched For Labor Day

(By Universal Service)
OAKLAND, Aug. 19. — Dave Shade, contender for the welterweight title, and Jimmy Duffy were matched today for a four-round bout here on Labor day.

Lion Tamers Club Meets

A business and social meeting was held last night by the Lion Tamers club of the San Pablo Baptist church. Jack McCausland, chief lion tamer, presided.

Several talks were given. The program was under the direction of Walter Wallbank. Clarence Dunlap told of experiences overseas. Rev. Harry Kern told of the Baptist Young People's Summer camp. Arthur Johnson read a paper on the history of prize-fighting and Lloyd McCausland gave a talk on "Mr. Coolidge as Candidate for President." Devotional was led by George Massen.

WILLIE RITCHIE BATTLE TONIGHT IN OAKLAND

Former Lightweight Champion; Will Meet Joe Simonich in Attempted Comeback

Geany A. Steffen, known by every boxing fan as Willie Ritchie, was born in San Francisco 33 years ago last February.

One not accustomed to the ways of a boxer would say that Ritchie is still a young man—just in the prime of life. But Willie is old, as boxers go. But the former world's lightweight champion will make a brave attempt to stage a "come-back" at the Oakland auditorium tonight against Joe Simonich, a rugged welterweight from Butte, Mont. Everything that Ritchie ever accomplished in the ring was probably due to his grit and gameness. A gamer fighter never donned the gloves than Ritchie.

Gameness Beat Rivers

The old timers can recall Ritchie when he was battered from pillar to post by Joe Rivers, the fast little Mexican, from the south a number of years ago. How pathetic Rtchie looked as Rivers punished the game little San Franciscan's body and face. How inievitable defeat loomed for Ritchie and how, through sheer gameness, he fought his way back and in the eleventh round delivered a blow that knocked out Rivers.

VISITS RELATIVES

J. F. Scholes will spend the next three weeks visiting relatives in San Diego and Pacific Grove. He is the father of J. F. Scholes, city councilman.

UNCLE WIGGILY'S TRICKS—

SQUIRE EDGEGATE—He Talks Himself Out of The Errand BY LOUIS RICHARD

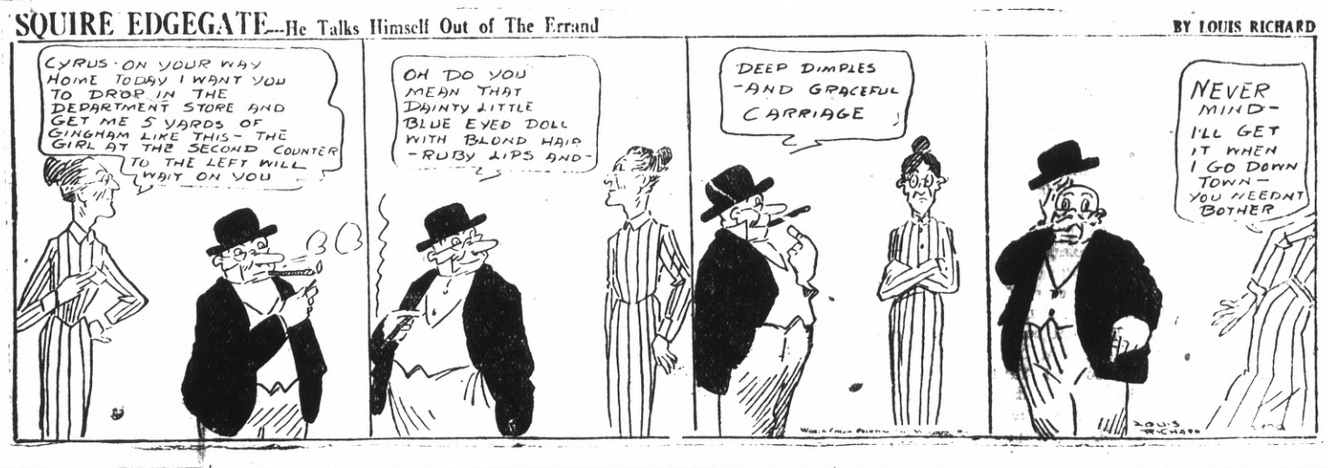

THE GEEVUM GIRLS

Differences Between English And American Customs are Told By Travelers in British Isles

(By Universal Service)

LONDON, Aug. 18.—American visitors are struck by the marked difference in window dressing in America and England. Economy of effort is one of the features of this art in the States. One of the most effective windows on Fifth avenue contains a back cloth of black silk and a strand on which repose a silk hat, a collar, a pair of cream colored gloves, a tie and a walking stick. Imagine such a paucity of "props" in a window in Picadilly. And they pay four-figure salaries for window dressers on the other side of the Atlantic. Artistic economy can be carried too far, and one day it will be reduced to a solitary button appearing in the fashionable tailor's window.

The closing of Portch's old refreshment house in Throgmorton street robs the Stock Exchange of the immediate association of one of its oldest neighbors. The business is to be carried on not far away, but the link is snapped.

Portch's had its origin in a coal cellar in Hercules Passage (next to the house) before the era of gas and electricity, when men found it fascinating to eat their luncheon by candle light. Before Portch's possessed it the place was called Dyer's Shades and was noted for prize fights. According to the traditional history of the place there was a time when the landlord, objecting to a fight, was made drunk and tied up in a corner. His wife was also strapped to her chair in order to permit the fight to be carried on.

The high prices paid for short stories in America threaten to demoralize some of our novelists. One well-known author told a publisher friend of mine recently that he could not afford to write novels nowadays! He could turn out a short story a week and earn his $1000, while there was just a chance that he might make $1000 out of a novel which would take him a year to write. (It will be noticed that our literary men are talking in dollars, not pounds, nowadays.) I have heard of as much as $1500, roughly 300 pounds, being paid for a short story of 8000 words. It is quite an ordinary happening for an author to receive anything between $500 and $1000. Mr. J. D. Beresford recently stated quite bluntly that it was more profitable for him to turn out short stories of the conventional patterns than original novels on which he lavished all his powers!

Mr. J. H. Thomas is the one member of the cabinet who combines bluff good humor with an air of melodrama. He is the official jester of the government—the exchanger of after-dinner witticisms with dukes—and he is its most closely-guarded member. A detective, lurking in the background when the colonial secretary walks abroad, creates the impression of a brave man under the shadow of peril. His home at Dulwich is guarded always by a sturdy constable, who keeps vigil like a Roman centurion, and scrutinises passers-by with a warning eye. Mr. Thomas has evidently not taken Mr. Tom Shaw's advice to overcome one's enemies by ignoring them.

King Alfonso will feel the deprivation of his annual visit to England very keenly. This is the first year since the war that he has had to forgo it, and the business affairs which are keeping him away must be of pressing nature indeed. Polo matches at Ranelagh, theater parties, and shopping expeditions chiefly around Saville Row delight him, but what is dearest to him is the way he can move round London with an entire absence of formality.

Yachting expenses have increased enormously. Eight-meter boats, for example, which cost $1500 or $2000 before the war, now run into at least $7500, and everything else is in the same proportion. Nevertheless, the sport remains very popular. One famous yacht has 700 hands in full employ, while 18 countries, including Great Britain and Canada, were entered for the Olympic races.

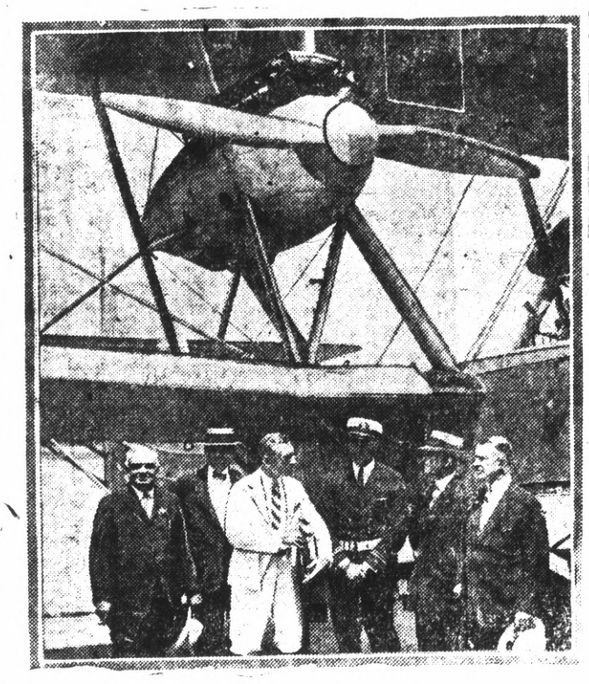

Members of the congressional committee appointed to make a thorough examination of the government's aircraft facilities, visited the Anacostia naval air station and the army air service station at Bolling Field to get first-hand information. This photograph shows the group of investigators with Admiral Moffett at Anacostia Field. In the group are Representative Lampert, chairman of the committee, and Representatives R. F. Reid, R. S. Prall and P. C. O'Sullivan.

Power Company Is Confident Of Early Settlement for Suit Concerning Waterfront Line

Suit has recently been brought against the Great Western Power company by the Berkeley Waterfront company for heavy damages, due to an alleged erection of power line towers and cable across the complainant's tidelands without, according to the complaint, obtaining permission of the owner. It is said that John Spring is the head of the Berkeley Waterfront company and that he owns, through the company, many acres of tideland in various tracts extending from the Key Route mole to the southern harbor front of Richmond. The suit is of interest to Richmond citizens as it involves a power line near the Richmond harbor front.

"The permit to run the line across the inner harbor survey was granted to us by the war department with the provision that we would remove the towers at any time it was desired to do work in this part of the harbor, and we will change the route at any time it is in the way. We believe that the running of the power into the harbor section of the city of Richmond is a great benefit. We haven't filed our answer to Spring's suit yet, and while we are not decided as to its probable course, we shall not attack tideland titles."

This was a statement made by a high power company official when questioned concerning the suit. It is also rumored that the suit is an attempt to sell the tideland acreage involved at a lucrative figure.

The power company has not only strung its cable and built its towers across the Spring tidelands, but across the survey of the inner harbor extension, which runs to Stege. The cable was strung from the company's new transformer plant at Cerrito to Brooks island, where it connects with a cable to San Francisco, a station also being put in on the island to serve the big rock crushing plant that W. L. Healy is installing and any other harbor industry. The power line crosses Spring tidelands at the northern side of the harbor survey and also at Brooks island, where he owns an extended area.

What the outcome of the suit will be is a matter of interest, as the power company in its defense might attack tideland ownership, it has been said, or Spring might bring an ejectment suit in addition to his damage suit.

The status of the survey of the harbor extension to Stege was another matter that came into question when the power company built its line across it, but the Richmond Industrial Commission has learned that before erecting its towers the Great Western company obtained a permit from the war department, thus showing the official and permanent status of this harbor survey.

LOS ANGELES, CALIFORNIA
HOTEL LEE
WM. B. CLARK, PROPRIETOR
Phones 10743 Rich 1007
SIXTH AT FIGUEROA ST.
ANY HOTEL reflecting the comfort of competence, the solidity of substance, the good taste for refinement. Attractive for women alone and to the "whole family," Service not unlike a well appointed, generously conducted home without ostentation. Safety patronized and recommended.
Commercial, residential Location central and unexcelled. Modern, European, Rated reasonable.
GARAGE ADJACENT
Patronage Appreciated
You've tried the rest—Now Try the Best"
William BEST Clark,
Proprietor

Bryan Brothers Win Applause at Lincoln Ceremony

(By Universal Service)

LINCOLN, Neb., Aug. 19.—One feature stood out above all others in the Bryan notification ceremonies here today and tonight in which conspicuous democratic leaders from all sections joined in doing honor to the candidate for vice president. It was the whole-hearted, unreserved expression of approval of the Bryan boys, Governor Charles Wyland and his brother, William Jennings.

In formally accepting the nomination tonight at the stadium, when 30,000 gathered to make it Lincoln's greatest political event since 1908, when William Jennings was notified of his nomination, Governor Bryan extolled Mr. Davis as a genuinely progressive democrat. He said referring to the Madison Square Garden convention:

"Out of the dying embers of controversy the spirit of unity arose and reason triumphed in the naming of that ably trained diplomat, that experienced statesman, that champion of the rights of humanity, that progressive democrat, John Davis."

Brother William Jennings, who was photographed from every angle from morning to night, and who was the hero of the city, told Universal Service tonight that he considered Davis the greatest type of progressive democrat. He frankly declared that he was mistaken in his estimate of Mr. Davis he gave Universal in New York before his nomination.

"Circumstantial evidence is at fault," said William Jennings. "It has turned out to be so in this case. I was mistaken in the man. I found when all the evidence was in that he was a man whose visions and ideals fit him in every way to lead the progressive forces of the nation. I consider him the ideal candidate for the great west. I believe he will carry the western states."

Henry A. Johnston stands for lower taxes and to do away with public waste in all unnecessary boards and commissions. Vote for him for State Senator.

LEAVE FOR REDDING

William and Harry Patten, Standard Oil employes, have left by motor to spend a two weeks' vacation in Redding and other northern parts of the state.

Henry A. Johnston stands for lower taxes and to do away with public waste in all unnecessary boards and commissions. Vote for him for State Senator.

Henry A. Johnston believes that the teachers should be well trained for their profession and well paid for their services. Vote for him for State Senator.

WILL ERECT FLAT

Attorney W. S. Pierce will build a two story flat home on two lots which he has purchased at Eleventh street, adjoining the Hammond home. He will make his home with his family in one of the flats when the building is completed.

Henry A. Johnston believes in fewer laws and more law enforcements. Vote for him for State Senator.

They're Here
The first shipment to leave the factory came to Richmond. You've been expecting them for some time. They are here now and you may equip your car today without any trouble at all. Goodyear tires are made that way.
Famous Goodyear Balloon Tires
GOODYEAR TIRES
and
FEDERAL TUBES
RE-TREADING, VULCANIZING, REPAIRING
JOHNSON TIRE SERVICE
934 Macdonald Ave. Phone Rich. 405

Business Frauds In England Cause Loss To British Trade Totaling Almost $115,000,000

(By Universal Service)

LONDON, Aug. 18.—It is stated on good authority that Scotland Yard is preparing a list of "long firm fraud" cases in which criminal proceedings and to be begun.

The "long firm" frauds are worked by ordering goods on credit with no intention of paying for them, and reselling them at a price much below the cost price.

The facts in the possession of the authorities reveal a commercial conspiracy with ramifications more widespread than any system of fraud hitherto know in Great Britain.

Within the last three or four years, according to official figures which are beyond dispute, about $115,000,000 has been obtained by the medium of long firm frauds, bogus bankruptcies and various other forms of swindling connected with commerce.

It is an indisputable fact that 90 per cent of this money has found its way into the pockets of Russians and Poles, usually masquerading under English names.

Mushroom Firms.

At the present time the official receiver is dealing with thousands of cases in which receiving orders have been made against firms who have sprung up since the war, and fully half of these cases concern aliens trading under English names.

Within the last twelve months there have been many prosecutions at the Old Bailey of men who have ben working the long firm fraud, to say nothing of numerous other cases of bogus bankruptcy and fraudulent claims on insurance companies for burglaries and fires.

The police have found it impossible to get at the ringleaders of this campaign of fraud. The master minds which plan these gigantic frauds steer clear of any personal trouble.

They obtain other men to do their work, and when, occasionally, the matter comes into the hands of the police, they know that their confederates will say nothing to involve them.

Four years' penal servitude was awarded at the Old Bailey last week to a man who called himself Philip Jacobson, but is better known in his particular sphere as David Silver. His was the brain behind an elaborate conspiracy by which goods to the value of thousands of pounds were obtained from various small firms in London and the provinces.

Examples.

Apart from this, he had been working the long firm fraud for several years.

A few weeks ago Max Clapper, a Totenham blouse manufacturer, was sent to prison for twelve months for making a bogus claim on an insurance company. Prior to this, Clapper had gone bankrupt for $300,000, and it was found impossible to discover where the property which represented this money had disappeared.

There is in "business" in London at the present time a limited liability company with an alleged capitalization of $5,000 in $5 shars. Exactly two of these shares have been taken up.

The real business of this company is long firm fraud, and it is known to Scotland Yard that the man at the head of it makes it a practice to finance aliens—or anyone sufficiently unscrupulous—to start bogus businesses so that they may carry out frauds on manufacturers.

"References."

Everything is provided by the master mind. The underlings are installed at an address in the city, a small bank account is opened for them with references that arouse no suspicion, and a list of names is supplied to which reference can be made when the victims ask for some guaranty of stability.

These long firm tricksters never run their businesses for more than six months, but during that period it is not uncommon for them to obtain $200,000 to $250,000 worth of goods.

Eventually, of course, the trouble comes. If criminal proceedings are not immediately instituted—and it is rarely that they are—a receiving order is made against the "firm," who in nine cases out of ten will have disappeared, having cleared the warehouse of everything.

There is usually little to take, because thousands of pounds worth of goods, obtained mostly from provincial manufacturers, are disposed of within twenty-four to forty-eight hours of their arrival in London. They are sold to a confederate of the man at the top, in every case for cash, and no record of the transaction is to be discovered.

MEET ME AT THE FAIR

Button Trimming!
Whatever is new and smart you will see profusely illustrated in
The Fashion Book for Autumn
25c a copy By mail 30c
All the latest Pictorial Review Patterns are now ready—including the free Pictograf.
27 inch Apron Gingham 10c YARD
Dress 2332 Dress 2337
35 cents each
32-Inch Dress Gingham ..... 23c Yd.
Utility Bags, Extra Good Quality Leather SPECIAL 98c
The Fair
C. C. OLNEY

George Ellis, San Francisco 19 years of service
F. R. Cleveland, Sacramento 24 years
George H. Duff, San Francisco; 21 years
Michael McGuire, Oakland 28 years
G. W. Armstrong, Sacramento; 7 years
C. E. Comstock, San Francisco; 22 years
Richard Porter, San Francisco; 16 years
A. M. Pereira, Oakland 11 years
Protectors
SHOULD a wild storm tear down transmission lines from the hydro-electric plants in the mountains, these ever alert and watchful steam plant operators are at your service.
At the big steam plants massive boilers and huge turbines are day and night held in readiness. In an instant these men step them up to full capacity, often without even the slightest flicker of your lights. The steam plant furnishes the deficiency in electric energy should the hydro fail.
Proud of their record for continuous service, these men hold eternal vigilance and assure you of ever ready electric energy necessary for your comfort and convenience.
PACIFIC GAS AND ELECTRIC COMPANY
P·G·and E·
"PACIFIC SERVICE"

Scots Are Not Meanest Men In Spite of Tradition Says Scotch Sir Harry Lauder

BY SIR HARRY LAUDER

LONDON, Aug. 18.—Let me say, in the first place, who are not the mean men. They are not public entertainers they are not comedians; and they are certainly not Scotsmen. Neither can meanness be attributed to men who are fond of work. They are industrious, and they feel that they must forge ahead and make money, but they are not mean.

After all, it is the hard worker who does the most good in his day and generation. The best bee in the swarm is the one that brings the most honey to the hive. Work is a gift; those who do not possess the aptitude for it defend their laziness by calling it the artistic temperament, and labelling the industrious as the meanest men in the world.

I suppose we shall never get away from the taunt of meanness against Scotsmen. It is one of those jokes that have come to stay—like wireless and porridge. In the remote past someone made a joke at the expense of a cautious Scotsman, and that joke has spread all over the world and persisted to this day.

I suppose that if at that time somebody had said that an Englishman's chief characteristic was his meanness, the joke would have had the same remarkable run, and we should still be laughing at jokes about an Englishman and his money.

Mentality a Factor.

In considering the question of meanness one must have regard to the mentality of the person who is looking for generosity. I have a shrewd suspicion that the meanest of all men is the man who is most outspoken in his criticism of Scottish generosity. I have never known any such critic wandering about with pockets emptied by charity.

It cannot be argued that any one nation is more mean than the rest of the nations. Hospitality is common to all; meanness is to be found, but it is, I believe, uncommon in all countries. I have bought bananas in the streets from Italians, and when they have been a penny each I have never been able to get three for twopence. If the hawker is an Irishman and not an Italian, he is more generous.

Some years ago I had an experience of Irish "generosity" which, to my mind, takes some beating. Four of us hired a jaunting car for an hour's jaunt into the country. Our jarvey had a pretty mean type of humor. It took him an hour to drive us. After he had been driving the hour, and we expected to be back home, we found that we had reached the furthest point from our starting place. At this minute our jarvey pulled up, looked round at us, and with a triumphant grin, announced: "Boys, you time's up. You will have to hire me for another hour to take ye home or get out and walk back."

An American.

One of the meanest men I have ever met was an American. In America, you must know, you can send telegrams to your friends and they have to pay the charge at the other end. Fortunately for some of our celebrities that does not obtain here. This American sent a telegram to his mother congratulating her on his birthday—Collect!

Of course, I have met a Scotsman who has thought twice before paying more for an article than its market value. There is the man who came from London and bought a packet of pins. The salesman told him the sheet contained a thousand for a penny. On his return he was asked what he thought of London, and he replied that it was a city of swindlers. "I bought a thousand pins for a penny; it took me all night to count and recount them in the train, but there were only 998. If you ever go to London, don't trust the Londoners."

Probably the best definition of a reputed mean man is this: "He who declines to give his friends all they want because if he did they would take everything." I would call a man mean who lived unto himself alone. That is about the meanest proposition alive.

A cautious man is one who takes some hard thinking to think the right thing at the right time. I have heard it said that I have been given much free publicity by the reports about Scottish meanness. The value of such to me I estimate at about eighteenpence a joke—because the advertisement was not true. The truth is that no Scotsman is mean; he is only saving ,and is naturally thrifty. He gets fun, too, out of the cautious life—fun in watching the recklessness of others.

Y. M. D. Resumes Regular Meets

A resumption of the Young Men's division meetings of the Young M. C. A. was made last night at the local headquarters. The evening was marked with the election of officers and a splendid banquet.

The young men's division which is a new division of the Y was originated some six months ago while the Y. M. C. A. was at its old headquarters above the big store. Since that time the growth has been rapid and the advancement of its program has met with success.

Some of the outstanding features of the division were spoken of during the business session. The young men's division has a Gospel Team working in one of its four fold programs, which has been conducting successful services in the various churches of this community. Ralph Cunningham is in charge of this work as chairman of the team.

The officers of the Y. M. D. elected for the next six months are President Bert A. Bossow, Vice President, Ralph Cunningham, Secretary, John Jewel; Treasurer, Joseph Coakley.

Wesleyan "Apron" Parade Thusrday

An "apron prade" for Thursday night at 8:00 o'clock has been arranged by the Ladies' Aid society of the Wesley M. E. church. All the friends of the church will attend the parade which is to be followed by a program. Rev. Baker, pastor of the church and Councilman W. W. Scott will lead the apron parade. Refreshments to follow the excellent program have been provided. Proceeds of the apron parade and the entertainment, together with the aprons themselves, will go to the fall bazaar which is being planned by the ladies of the church.

Judge Roth Fines Speeders

Several speeders arrested recently in the vicinity of Richmond by county traffic officers paid their fines by mail, and a number of others have appeared recently in the court of Justice of the Peace John Roth. Those fined were: C. Slavazza, $2.50, for traveling with one headlight; G. Brusie, speeding, $15; L. W. Hamilton, speeding, $15; E. Ferriro, speeding, $10; G. S. Emerald, speeding, $10; J. Dutro, speeding, $25; S. E. Clark, speeding, $25; P. Belvillo, speeding, $10; W. W. Frazier, speeding, $15; J. Walker, speeding, $15.

Henry A. Johnston believes in fewer laws and more law enforcements. Vote for him for State Senator.

Part Time Classes At H. S. Increase

One hundred and forty-five pupils are now enrolled in the part time classes of the Richmond schools, according to announcement made by Mrs. Helen B. Shedden and Miss Alicia George, who are in charge of this work. This enrollment is larger than the number of any previous year.

Regular instruction in English for foreigners began last night at the Richmond Union High school. Mrs. Emily Axtell and Mrs. Helen McKee are the instructors. Classes will be held each Tuesday, Wednesday and Thursday evenings. Citizenship classes will be held from 7 to 9 o'clock on Monday and Friday evenings.

"Taxation" Topic At Lions Club

"Taxation" was the subject chosen by Harry J. Harding in his speech before the Lion club yesterday noon. He devoted a large part of his talk to a discussion of the income tax and the new problem it has created.

Councilman E. G. Garrard, chairman of the club's Boy Scout committee, announced that the Scouts' building is practically completed. Walter Morgan was chairman.

Waits Seven Years Then Asks Divorce

Mrs. Lillian Elsie Downie of Richmond, mother of three children, waited seven years until yesterday to file suit for divorce against Robert James Downie on desertion and failure to provide charge. Married in 1910 Mrs. Downie alleges her husband deserted her and her children in July, 1917. Custody of the children and an award of $75 monthly for their support is asked by Mrs. Downie. Downie is a traveling salesman and earns $250 monthly, according to his wife's complaint. Tsar Calfee and Leo Dunnell are attorneys for plaintiff.

Henry A. Johnston believes in fewer laws and more law enforcements. Vote for him for State Senator.

Gustav Vasa Will Picnic Sunday

A large number of Gustav Vasa lodges from the East Bay region and from San Francisco, including the Richmond branch, plan to attend the picnic which is to be held at Giant park next Sunday, August 24. A special train is to be run through from San Francisco. Dancing, with with music by Bob Peters' orchestra which has been secured for the occasion, will commence at 1:30 in the afternoon, after the picnic lunch has been disposed of. The picnic will also be attended by games and races which have been arranged by the various committees appointed.

SUFFERS BROKEN LEG

W. M. Brown, crossing watchman for the Southern Pacific in Oakland, received a broken leg Monday afternoon in stepping from a street car at the Sixteenth street subway. He said that the motorman was not at fault. After preliminary treatment by Dr. H. L. Carpenter, he was taken to the Southern Pacific hospital in San Francisco.

Henry A. Johnston believes in the repeal of all unnecessary laws. Vote for him for State Senator.

DANCES

Dancing every Wednesday and Saturday nights at Winters Recreation hall. 7-10 tf.

Film Star to Wed October 31

(By Universal Service)

LOS ANGELES, Aug. 19. — Nellie Bennett, star of several stage Broadway offerings and now in Hollywood for a flyer in the movies, announced that she would marry on October 31. The bridegroom will be Fred C. Windermere, the motion picture director.

Henry A. Johnston believes in the repeal of all unnecessary laws. Vote for him for State Senator.

RICHMOND Theatre
Direction West Coast Theatres, Inc.
—NOW PLAYING—
WARNER BROS. Classic of the Screen
MARRIAGE WITH ALL ITS HOPES AND JOYS
DIVORCE WITH ALL ITS SHATTERED ROMANCE
BRASS
BY CHARLES G. NORRIS
A Picture to See and Ponder Over
DIRECTED BY SIDNEY FRANKLIN
featuring
MONTE BLUE
"FRONT"
A Comedy Suprise
"SCREEN SNAPSHOTS OF SCREEN STARS
Greater Movie Season Now
ADULTS 15c CHILDREN 10c

CALIFORNIA THEATRE
Direction West Coast Theatres, Inc.
NOW PLAYING
POLA NEGRI
--in--
"LILY OF THE DUST"
There's a thrill, a laugh, and a tear in this picture for anyone who has ever loved anybody.
"The First 100 Years"
Mack Sennett Comedy
Other Attractions
Greater Movie Season Now

STATE FAIR
SACRAMENTO
AUGUST 30 to SEPTEMBER 7
Cheap Excursion Rates
August 29 to September 7
Observation Car Trains Leave
7:50 a.m. 9:30 a.m. 5:10 p.m.
Dining Car on 5:10 p.m. Train
The Scenic Route
SAN FRANCISCO SACRAMENTO RAILROAD

AUTO TOPS
Repairing
AUTO TRUNKS
Leather goods made to order
Trunks, Bags, Suitcases, etc.
Manufacturers & Jobbers
Richmond Mfg. Co.
1135 Macdonald
Corner 12th St.

Phones—Office 439 Res. 852
BERT CURRY
UNDERTAKER and EMBALMER
Ambulance Service
332-336 11th St., near Macdonald

FOR
COUNCILMAN
VOTE FOR

R. H. WOOD
I Will Make Your Business My Business
Election September 5, 1924

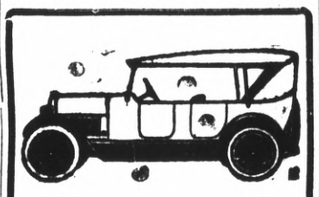
Auto Tops
Reasonable Prices
SIDE CURTAINS
Work called for and delivered
SEATS CUT DOWN FOR CAMPING
All work guaranteed.
The American Auto Top Company
H. R. RUSSELL, Prop.
248 14th Street

Tilden Lumber Co.
PRICE QUALITY SERVICE
E. M. TILDEN, President
Office and mill—15th and Nevin, Richmond.
Phone. Rich 81.
Yards: Oakland, Berkeley, Richmond, Crockett

ELECTC
W. F. Fraser
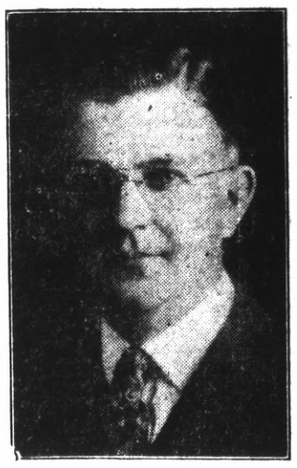
FOR
COUNCILMAN
The Right Man for the Right Place
Election September 5, 1924

VOTE FOR
LOU W.
Schroeder

FOR MEMBER OF
CITY COUNCIL
Election September 5, 1924
A Business Man for City Business

ROSS C. BEATTY

FOR
MEMBER OF
COUNCIL
A SQUARE DEAL FOR EVERYBODY
Election September 5, 1924

OUR MOTTO—SERVICE AND QUALITY

SUPERIOR CLEANING AND PRESSING
In a Hurry?
We Have an Eight Hour Service
Goods Called For in Morning Will Be Returned in Afternoon if Desired
—CLOTHES CLEANED CLEANER
WE CLEAN FOR CLEANERS WHOLESALE AND RETAIL
CRAIG & CO.
TELEPHONE RICHMOND 891
1206 Macdonald Avenue

California State Fair
--AT--
Sacramento
August 30 to September 7
Greatest Agricultural Show In The West
Agriculture, Horticulture, Industry, Manufacturing, Mining, Farm Power, and Irrigation Machinery
High Arts and Domestic Science
Dairy Machinery Exhibits
STATE PUBLIC SCHOOL EXHIBITS
Horse Show—Fast Harness and Running Races
Band Contests, Vaudeville, Fireworks
—Horseshoe Contests—
Every Minute a Live One; Day and Evening.
H. A. Jastro, Pres. Chas. W. Paine, Secy.

Rheumatic Paralytic for Now a Well Woman

Oakland, Cal., Sept. 23, 1923
For years I suffered so from rheumatic paralysis that I was unable to leave my bed. My hands and face were swollen and I had agonizing pains all over. My bladder and kidneys were in a terrible condition and I had pleurisy pain.
A friend having urged me to try FONG WAN HERBS, my husband asked their herbalist to call on me. We bought and cooked some of the herbs at home, and my bladder and kidneys were relieved almost immediately.
I took the herbs for about four months, and words cannot express my gratitude for my complete recovery. I am also happy to say that although I have taken no herbs at all during the past six months, I still remain well.
I gladly give this testimonial to the FONG WAN HERB CO. I know FONG WAN to be a straightforward business man who makes no vain boasts. I also know that he has relieved terrible cases of suffering. I have recommended numbers of persons to buy his herbs, and they have all been satisfied.
I live right here in the heart of Oakland. Anyone who really wishes to take the FONG WAN HERBS and would like to know more about how wonderfully the herbs have helped me, can obtain my address at the FONG WAN office. MRS. G. STAAFF.
Fong Wan Herb Company
UNPARELLED HERBALIST
576-78 TENTH STREET
Formerly of 548 Eighth Street
This company guarantees FONG WAN HERBALIST has relieved more sufferers of East Bay Cities than many herbalists combined.
Office Hours; 9 to 7 daily—Sunday 9 to 12
Phone Oakland 3767. Consultation Free.

GRAND WHIST PARTY
BY MOOSE LODGE NO. 550
AT
MOOSE HALL
Thursday Eve., September 4
With every ticket there will be a chance to own a 1924 Overland touring car.

Investigation Of Cause of Fall Of Plaster

(Continued from Page 1)

F. T. Lawrence, a member of the audience. "We want our children protected and do not think that they should be allowed to enter the building until it has been declared safe."

The meeting was interrupted at this point by the demands of several hundreds of citizens who were endeavoring to enter a small room—the only place allotted to them to listen to the board's proceedings. After considerable discussion, in which the school board showed reluctance to adjourn to a larger room, where more residents could be admitted, the move was made. Several sharp tilts occurred between board members and citizens before a classroom was taken over for the meeting.

Clare Horner, local attorney, who stated that he represented parents interested in getting to the bottom of the matter, told the board that he understood that necessary braces to keep the ceiling from sagging had been omitted, and called upon Win Mills to verify the statement. Mills declared that the braces had not been constructed during his period of employment at the building.

Plaster Sags

Narbett said that iron braces had at first been called for in the specifications, but that these had not been installed at first. After the plastering had been done, he said, it was noticed that the plaster sagged, and a special type of brace, far better than the iron brace was installed. Later in the questioning Narbett reversed himself, and said that the braces were installed before the plastering had been done. Just when the braces actually were installed was not definitely settled.

Criticism of workmanship in the auditorium was not taken kindly by Helms, who said that W. D. Mason had had Standard Oil engineers inspect the building, and that it was entirely safe. The names of these engineers were not given out.

An effort was made to prove that the reason for the extra amount of plastering bein; put on was because the ceiling sagged, and it was necessary to put on a heavy coat to fill in the cavaties and make a smooth coat. This was denied by Sanford and Narbett.

Rumors Mentioned

F. W. Bradbury asked Ford if he could affirm or deny rumors that were being circulated to the effect that a large crack had appeared in one of the classrooms; that it was understood from men who had worked on the building that it wouldn't stand two years; that cheap material had been used. Ford asked for names of the various men and women who had made the statements; said that they should have brought the information to him and said he would make an investigation though he did not have time to go into every room in the Roosevelt Junior High school to see if it had a crack in it.

A statement also was made to the board that the late Charles Dahl, who was inspector of the building during its construction, had protested the installation of certain material declaring that it was not in accordance with specifications. Narbett declared that he remembered the incident, but that it merely referred to a small piece of lumber or two.

School May Pay

One of the chief debates of the evening hinged around the question of who should pay for the repair work. Ford declared that this had not been settled, but that the school probably would pay part of the cost, since it had ordered the tearing down of all of the ceiling. Citizens declared that the contractor should pay, insomuch as the work would not have been necessary had no error been made in the first place.

Charles Brown, local contractor, declared at the meeting that he is now doing the work of repairing the ceiling and that it will be a good job when he is done. No mention was made at the board meeting relative to awarding the bid, or calling for bids on the work, which should be done if the work is paid for by the school.

The meeting closed with debates still in progress in which women took an active part, declaring that their children should not attend the school until the building has been thoroughly inspected and declared safe.

Henry A. Johnston believes that the teachers should be well trained for their profession and well paid for their services. Vote for him for State Senator.

Popular at home, successful in business and needed at Sacramento. Elect Henry A. Johnston State Senator.

C. C. Young Is Speaker at Meet

Lieutenant Governor C. C. Young of California was the speaker at the dinner of the Good Fellowship club of the First Presbyterian church held last night at 6:30 at the church. One of the largest gatherings of members of the club was in attendance and listened with great interest to Young's speech, which dealt with political subjects and problems, although the lieutenant governor announced no definite topic. The president, Rev. H. K. Sanborne presided. The next meeting of the club will be held next Tuesday night.

Royal Neighbors Plan for Picnic

The Royal Neighbors of America held a drill practice at the Pythian castle last night in preparation for the picnic of the East Bay Outing Association, which is to be held September 14 at the East Shore park. The drill team will take part in a competition to be held there. The picnic will be attended by Royal Neighbor and Modern Woodmen lodges from all about the bay. The outing association is composed of Royal Neighbor and Modern Woodmen lodges.

R. Greathouse Dies Suddenly

Ridgley Greathouse, 926 Chanslor avenue, died suddenly at his home here at 11 o'clock last night, following an attack of Acute indigestion. He had been a resident of Richmond for the past 22 years, and was an employe of the Standard Oil company. Funeral arrangements are being made by Wilson and Kratzer.

Harmon Foundation Park Here Probable

If Richmond wishes to obtain a Harmon Foundation park, it has only to meet certain conditions imposed by the foundation, according to an announcement made yesterday by John A. Miller, chairman of the park and playground commission. Richmond's application for a park site has been placed in Class A, consisting of the first 100 applications, which will be given first consideration in the awarding of fifty park sites. There are 750 applications made in all.

A report will probably be submitted to the city council next Monday night by G. F. Black, chairman of the council park and playground committee. If $2,000, the sum alloted, is used in the purchase of a Richmond park site, the city must pay the cost of maintenance, and also permit the erection of a stone tablet with the name of the Harmon foundation appearing upon it, together with other minor requirements.

The sites, upon which options are now held, are in North Richmond west of Supervisor Zeb Knott's home, and at Cerrito hill in South Richmond. Two acres must be acquired for the park.

No Chance Seen For Jap Exclusion

(Continued on Page Four)

WASHINGTON, August 19. — The death of Senator S. LeBaron Colt, republican, of Rhode Island, will put Senator Hiram Johnson of California in line for the chairmanship of the senate immigration committee. This development is expected to have the effect of putting an end to any likelihood of the Japanese exclusion provisio nof the immigration law being repealed or revised at the December session of congress or during the cans retain control.
sixth-ninth session should the republicans retain control.
E-N4 -.annDOpimt,

EAGLES HOLD THEIR REGULAR BUSINESS MEET

The Fraternal Order of Eagles, Aerie 354, held its regular business meeting last night in W. O. W. hall. The members were entertained by a "Night in Dixie" prepared under the direction of the house committee.

WILL LEAVE TOMORROW FOR JOHN BROWN COLLEGE

Helen Whistler of San Pablo, who is instructor of Spanish in the John Brown college of Askansas, leaves tomorrow by auto for that place. She will be accompanied by her sister, Frances Whistler, who will be a student at the college.

Curry Backs Harbor Work

(Continued from Page One)

jects where the work was most desirable in the interests of commerce and navigation.

When I was in California in March last, I made a trip around San Francisco Bay, and during this trip visited Richmond Harbor. I was very much impressed with the total absence of any evidence of use of the channel in the inner harbor, which had already been provided, or of any preparations for the use of such channel. As far as I could see, not only was there no commerce moving over the inner harbor, but there appeared to be no prospects of any commerce immediately developing on this harbor. A considerable portion of the work had been completed, and if there was any commercial necessity for it, there would have been some signs of activity around the harbor. I did not have an opportinity to talk with the Richmond interests as I only had one day in San Francisco to visit all portions of the harbor.

In view of the fact that there are not funds sufficient to carry on all the work proposed by the Engineer Department during the next year, it seemed to me that work on Richmond Harbor could, under the circumstances, be deferred, with as little injury to commerce as any project in the United States.

The fact that local interests are ready and willing to contribute dollar for dollar with the United States is certainly a strong argument in favor of an allotment and is evidence that they believe the project will some time be of value.

The department still has in reserve a considerable sum available for allotment to meet conditions which were not foreseen at the time the general allotment was made, and if any injury is being done to the commerce of Richmond by failure to make an allotment out of this year's funds, I would be very glad to have a full statement of the case in order that consideration may be given to it.

If the Richmond people desire to make a statement showing the necessity for an allotment, the statement should be explicit, showing exactly what interests are affected, and how and where any wharves or terminal facilities are located.

Very truly yours,
H. TAYLOR,
Major General, Chief of Engineers.

GARAGE PERMIT

A permit was issued yesterday to E. G. Winters for the erection of a garage at the corner of Burbeck and Nineteenth streets. The estimated cost of the structure is $75.

RECOVERS FROM ILLNESS

Miss Carrie Ellsworth, formerly of this city and now a vaudeville performer in New York City, has recovered from an attack of appendicitis without the necessity of an operation, according to a letter received recently by her father, C. E. Ellsworth, of Richmond.

WILL TAKE VACATION

Steve Veritos, who has sold his restaurant business and five-year lease on the Station grill at 1530 Macdonald avenue to George Cambours of Oakland, will take a vacation on account of his health, before making further plans.

For a change from editors and lawyers in our legislature, let us elect Henry A. Johnston, a businessman, State Senator.

Declare Number of Citizens Who Vote Too Small; Urge Everyone to Go to Polls

Declaring the percentage of citizens in Contra Costa county who vote is far too low, the Martinez chamber of commerce is taking steps to urge every voter in the county to do his duty at the polls. The following resolution was adopted:

WHEREAS, It appears that throughout the United States there has been a rapid decline in the voting at elections of those persons legally entitled to vote; and,

WHEREAS, During the last 24 years the percentage of those entitled to vote at the presidential election that have exercised the franchise has been as follows:

In 1896 .....80 per cent
In 1900 .....73 per cent
In 1908 .....68 per cent
In 1912 .....62 per cent
In 1920 less than 51 per cent

And,

WHEREAS, More than 27,000,000 people in the United States who were entitled to vote in 1920 did not cast their ballots; and,

WHEREAS, It appears that in 1920 only 52 per cent of those in California eligible to vote their ballots at the presidential election; and,

WHEREAS, It appears that at the California May, 1924, primaries only 49 1-2 per cent of the registration cast their ballots; and,

WHEREAS, We believe that the best interests of the United States and of each community therein demand that those who are entitled to vote take an active interest in civic affairs, realize their civic responsibility and vote at each election in accordance with their best judgment; and,

WHEREAS, We believe that every effort should be exerted by each and every community in the United States to overcome the appalling indifference toward the exercise of the elective franchise; now, therefore, be it

RESOLVED, by the Martinez chamber of commerce that we urge each and every citizen of the Martinez community entitled to vote to acquaint themselves with their civic responsibility, and we urge that each citizen vote at each election hereafter to be held; be it further

RESOLVED, That a copy of this resolution be forwarded to each of the newspapers in Contra Costa county, and that they be urged to join in a movement to have the vote in Contra Costa county in the future a larger percentage representation of those qualified to vote than that of any other county in the United States.

What My Neighbor Says

Is of Interest To Richmond Folks.

When one has had the misfortune to suffer from backache, headaches, dizziness, urinary disorders and other kidney ills—and has found relief from all this sickness and suffering, that person's advice is of untold value to friends and neighbors. The following case is only one of many thousands, but it is that of a Richmond resident. Who could ask for a better example?

Mrs. G. Schiltz, 1309 Bissell Ave., says: "I suffered from the effects of kidney trouble. I had a constant ache in my back and when I was hanging up clothes, sharp pains caught me and nearly doubled me up. I awoke mornings feeling more tried than when I went to bed. I suffered from pains in my head and dizzy speels. Doan's Pills gave me relief and helped me in every way."

FOUR YEARS LATER, Mrs. Schiltz said: "My faith in Doan's is as strong as ever. I still use them when my kidneys trouble me and they never fail to do me good."

Mrs. Schiltz is only one of many Richmond people who have greatefully endorsed Doan's Pills. If your back aches—if your kidneys bother you, don't simply ask for a kidney remedy—ask distinctly for DOAN'S PILLS, the same that Mrs. Schiltz had—the remedy backed by home testimony. 60 cents at all dealers. Foster-Milburn Co., Mfrs. Buffalo N. Y. "When Your Back is Lame—Remember the Name."

For a change from editors and lawyers in our legislature, let us elect Henry A. Johnston, a businessman, State Senator.

Your Photo

CAN BE A TRUE LIKENESS IF THE WORK IS PROPERLY DONE

We do copying, kodak finishing, enlarging, etc.

Prater's Studio
255 12th Street
Tele. Rich. 1530
Where everybody goes for Photographic Service

going away for Labor Day

Another great 3-day Vacation
Saturday, Sunday, Monday

Benefit by Southern Pacific low round trip fares and make a joyous holiday trip.

Take this opportunity to see the State Fair—Sacramento, August 30 to September 7.

For complete railroad information communicate with

Southern Pac

C. J. LAMBRECHT
COAL—WOOD—FEED
Rock—Gravel—Cement
Castle Gate, American Block, Rock Springs, King, and Pennsylvania Blacksmith Coal.
Scratch Feed, Egg Mash, Hay, Grain, Mill Feed.
OFFICE—2207 Macdonald Ave.
Phone 1958
YARD—5th at Willard,
Phone 1192

Special

Regular $2.25 Straight Line, Inlaid Linoleum

$1.40

YARD LAID

L. H. SCHRADER CO.
RICHMOND, CALIF.

Reduction In Prices

All Tubes .....$ 4.00
Radiola Super-Heterodyne $279.60
Radiola III-A .....$ 90.00
Radiola Loud Speaker .....$ 25.00

The Radio Shop
E. A. POAGE PHONE R. 2320 C. R. ALEXANDER
429 MACDONALD AVENUE

We are agents for the
"O-SO-E-ZE" Shoe

HIGH-GRADE REPAIRING — GUARANTEED
Men's Soles .....$1.00 up
Ladies' Soles 85
Best grade leather used.
KORRY-KROME PANCO and USKIDE

T. D. Shoe Store
S. BONACORSO, Prop. 506 Macdonald Ave.

Choice Fruits and Vegetables

The very finest the market has to offer can always be found here fresh every day. We carry a modest stock thereby assure you that it is always fresh. We don't carry the goods over from day to day.

WHILE GETTING GET THE BEST
BENTON'S
1200 Macdonald Avenue
Phone, Richmond 652

Henry A.
JOHNSTON

REPUBLICAN CANDIDATE
—for—
STATE SENATOR
(Contra Costa and Marin Counties)

PRIMARY ELECTION: AUGUST 26, 1924

T. J. O'Leary

.. CANDIDATE FOR THE ..
REPUBLICAN NOMINATION
FOR
ASSEMBLYMAN
18th District

Primaries August 26th

Robert
EASLEY

Candidate for the
REPUBLICAN NOMINATION
—for—
ASSEMBLYMAN
Primary Election · AUGUST 26, 1924

Classified Ads, Real Estate, Legal Notices and Miscellaneous

Advertising Rates
CLASSIFIED RATES
Minimum Charge, 35 cents
2 times .....2 cents per word
3 times .....3 cents per word
4 times .....4 cents per word
5 times .....5 cents per word
6 times .....6 cents per word
9 times .....9 cents per word
Reading notices: 10 cents per line first insertion; 5 cents per line for subsequent insertions.
Display advertising per column inch, 50 cents.

WANTED

WANTED—A loan of $1,000; good security. Care Record-Herald. Box "W." 8-14-3t

Have your suit cleaned and pressed at Black's, Tenth and Macdonald avenue. Phone 723. We call and deliver. Prompt service and good work.

WANTED — Two good boys about 15 years old to carry paper routes. Call at once at Record-Herald office 22d and Macdonald. 6-21-tf

WANTED—Good grain sacks. Pioneer Coal and Transfer Co., 1015 Macdonald avenue. 1-27-tf

MISCELLANEOUS

BOARD AND ROOM for two gentlemen. Good home cooking. Inquire 217 Bissell avenue. 8-12-tf

FOUND—Grass rug 6x9. Party can have same by proving property and paying for this ad. Call at 1415 Nevin Ave. 8-14-6t

LEADING CLUB, largest, most reliable for lonely people; confidential descriptions free in plain sealed envelope ;thousands wealthy members; if sincere, write; established 20 years. Old Reliable Club (name copyrighted.) Mrs. Wrubel, Box 26, Oakland, Calif. 4-26-tf

CRAIG & CO. wants a first class press man, one who can do some busheling. Call Thornwall 4580. 8-17-2t

LOST—Sorrel marc. Return to J. L. Russell on 42nd St. between Roosevelt and Clinton. 8-12-6t

"LET MAYER DO IT" if you want your old suit made like new. Phone 452; cleaning, mending, repairing, or pressing. Wor kcalled for and delivered. Mayer's American Cleaning Works ,1116 Macdonald Avenue. 4-11-tf

$10.00 TO $50.00 QUICKLY
To The Many Workers
Rates lowest. No security, no publicity. Best and most private terms. What National banks do for big business, we do for the man or the woman who works.
H. L. DRAKE

FOR RENT

FOR RENT—3-room furnished apartment, reasonable. Alta Apartments, corner 4th and Macdonald. 8-19-6t

FOR RENT—6-room furnished house. No. 305 South 15th St., with garage. $30 a month. 8-19-3t

FOR RENT—5-room furnished cottage near Washington school. Apply 146 Washington Ave. 8-17-3t

FOR RENT—Two furnished bedrooms in private family near Macdonald. Call 253 Sixteenth street. Telephone 1375-J. 8-14-3t

FOR RENT — Two-room apartment. Inquire 2229 Macdonald Ave. 8-14-6t

FOR RENT—One and two-room furnished apartments. Call at 1725 Clinton Ave. 8-12-6t

FOR RENT—Three and 4-room, electrical equipped, Casa Nadvona apartments. Cor. Hays and Barrett. 8-17-3t

FOR RENT—Furnished 6-room house. Call 232 Macdonald ave. 8-13-3t

FOR RENT—Three-room furnished apartment, reasonable. Inquire 2121 Barrett. 8-13-4t

FOR RENT—A front three-room furnished apartment at the Edenia, 825 Nevin avenue.

FOR RENT—Newly renovated three and four room, furnished apartments. Steam heat and hot water. Windows weather-stripped. 211 Gaynor ave. Apartment No. 1, Phone Rich. 861. 6-13-tf

FOR RENT—Apartments and flats very desirable and convenient, $25 to $50 per month. Burg Bros., Inc., 309 23rd St. at Macdonald Ave. Phone Rich. 730. 5-15-tf

FOR RENT—COMPLETELY FURNISHED apartment. Apply 426 8th street, Richmond 946. 8-15-tf

REAL ESTATE FOR SALE

MULTIPLE LISTING
with
BURG BROS, Inc.

assures a quick sale of your property at the right price.

Notice
By listing your property with us it is automatically listed with every Realtor in Richmond, who are members of the Multiple Listing Board. Assuring you of efficient service and a square deal.

BURG BROS., Inc.
309 23rd St. Tel. Rich. 730-731

FOR SALE

FOR SALE—3 lots, Grand View terrace; cash or terms. Owner, P. O. Box 294, Palo Alto. 8-15-2t

FOR SALE—Chevrolet touring car, 1923 Superior; good mechanical condition. $300. J. C. Summers, San Pablo Tank Farm. 8-15-3t

FOR SALE—New cottage, 4 rooms and bath, 2 wallbeds, new garage and fence, lot 37 1-2 x 100, half block from car line; owner 2115 Dunn ave. 7-23-1mo.

FOR SALE — This wonderful income business property on 11th street, half a block from Macdonald Ave. It consists of 2 lots, 3 buildings and garage; 1 building has 2 apartments, all separate plumbing; one 3-room small house and one 6-room late bungalow with sleepig porch, furnished and rented. You have to see it to appreciate it. Put in your bid, you may be the lucky one to get it. See Owner, 239 Eleventh street.

FOR SALE—Second-hand washing machine, same as new, and a good sewign machine. 1314 Macdonald Avenue. Phone Rich. 933. 4-24-tf

FOR SALE—500 feet 3-4 and 1 in. rope, 4, 6, 8, and 10-inch single and double pulley blocks. 500 feet 2 and 3 inch light galvanized pipe for irrigation; 200 feet 1-4 and 3-8 inch iron chain. Brass deep well pump cylinders. $5 to 515. Berks' Hardware Store, Macdonald Ave., betwen 10th and 11th streets. Richmond.

FOR SALE—Beautiful 6-room house in Mira Vista; marine view, big lot and garage, store and hot water heater, garden tools, etc., owner moving out of town; must sacrifice; will arrange terms, this is a real snap. Summers, Piedmont 806 or Berkeley 7468-J.

FOR SALE—Radio Set. Five tube Atwater Kent "The Wonder Set" with Atwater Kent loud speaker tubes A and B batteries. Everything complete ready to set up Save 50.00 Call at 248 7th St. or phone Rich. 640. 7-29 2t.

DON'T MISS THIS if you want to have your own home, 4 or 5 room house ready to move in, with garage, everything complete, sidewalks, water, gas and electricity; sell o. rent. Inquire owner, G. Rossi, Portrero and San Pablo. 3-30-tf

PIANO TUNING—D. F. Bell, the well known piano tuner from Berkeley, will be in town for two days. Kindly leave orders with Mrs. F. M. Smith. Pohne 193-W. 3t.

AUTOMOBILES FOR SALE—3 Hudson Super-Six Coaches, 1923 models, all in excellent condition with service guarantee at a price of a cheap new car. These cars have been turned in on our new series coaches. J. P. Strom. 8-3-3t

NORTHBRAE SPECIAL—Why not live among these beautiful homes? $4600, only $500 down, 5 rooms, breakfast nook, bungalow, hardwood floors throughout, plastered, garage, inspect 1510 Albany Terrace at Sonoma & Neilson streets. B. K. Denbigh, 2171 Shattuck, Berkeley. 8-3-6t

AUTO PAINTING—Washing, polishing; cleaning, varnishing furniture and repairing. F. C. Cunningham. 238 13th St. 8-6-tf

BABY CHIX—Barred Rocks and R. I. Reds reduced 25 per cent in hundred lots next Thursday. Anconas, Black Minorcas, Golden Buff and White Leghorns. Enoch Crews, Sea Bright, Cal. 8-19-2t

WISH to exchange for Richmond property; beautiful home and income; climate and location ideal, Value $16,000. Box 434, Record-Herald. 8-19-6t

REAL ESTATE FOR SALE (Continued)

H. O. W.
Broadcasting Bargains From Elks' Building. 931 Macdonald Avenue

SUDDEN SERVICE

Two New Magnesite Houses on 16th and Roosevelt Ave. Hardwood floors in Living hoom, and Bedrooms. Large breakfast room and wash room. Garages are in keeping with houses.
New Four-Room House in Richmond Annex. Garage and driveway. $2650.
Four room Stucco House on 20th off Roosevelt Avenue. $150 down and $35 per month.
Four-room furnished house on 7th street. $2500.00.
Four room furnished house on 77th street $2750.00.
Four-room house on 10th street $2750.00.
Six-room house on 10th street, high basement, lots run through to 11th street. $4200.00.
Five-room house on San Pablo Ave., large lots and has Oak floors. $3400.00.
Have an A1 Santa Rosa ranch to trade for apartments or flats, or other good income property. What have you?
We have many good bargains in lots.

H. O. WATSON
REAL ESTATE and INSURANCE
Phone Richmond 180
O. J. Ripley, Sales Manager

BUY NOW

E. P. VAUGHAN
Tel. Rich. 233 314 6th St.
"The Sixth Street Realtor"

(Member Multiple Listing Board)

Real Estate, Colelctions, Insurance and Notary
Richmond, California

I AM NOW AN AUTHORIZED AGENT FOR MIRA VISTA LOTS

Forward looking people are buying their home sites now, whether they are ready to build on not, If you have not investigated, you will be surprised to learn how many have bought in Mira Vista. The lots are cheap. Don't wait until the choice ones are all sold and then have to pay a fancy price.

LET ME TAKE YOU UP THERE. BUY IN MIRA VISTA NOW ..

UNDERTAKERS

Wilson and Kratzer
Mortuary Chapel

Bissel Avenue at Seventh

AN IDEAL FUNERAL HOME

Lady Attendant.

Ambulance used exclusively for sick and injured.

Telephone, Richmond 1-1-2

INSURANCE

These Painters Carry
LIABILITY INSURANCE

ZEB KNOTT

Sherwin-Williams Paints, Stains and Varnishes
All Grades of Wall Paper

PAINTING AND PAPER HANGING

319 North Seventh Street

All work guaranteed.

CLOTHES

Properly Cleaned and Pressed will
Look Better and Last Longer
C. O. D. CLEANERS AND DYERS
(Established 1909)
Clean, Odorless, Delivery
Works ..... 2409 Macdonald
Phone Richmond 2329
Phone Richmond 683
OFFICE ..... 11 Park Place

REAL ESTATE FOR SALE

Talk to Lester—

314 SIXTH STREET

MULTIPLE LISTING

MEANS QUICKER ACTIONS IN THE SALE OF REAL ESTATE—WHEN LISTED WITH A MEMBER OF HE MULTIPLE LISING BUREAU.

WHEN YOU LIST YOUR PROPERTY WITH THE MULTIPLE LISTING BUREAU YOU HAVE EIGHT REAL ESTATE DEALERS WORKING TO MAKE A SALE OF YOUR PROPERTY INSTEAD OF ONE.

IF YOU WANT QUICK RESULTS, BRING IN YOUR LISTINGS AND I WILL DO THE REST.

IF YOU WANT TO BUY, YOU HAVE ALL THE CHOICE PROPERTIES TO PICK FROM.

REAL ESTATE—BONDS—NOTARY PUBLIC

PHONE RICHMOND 1173
OFFICE 316 — 6TH STREET

2 REAL BARGAINS

$1600.00 4 room cottage central location, very easy terms.

$3300.00 New 4-room Bungalow Stueco finish. aHrd wood floors. Wall Bed, Cabinet Kitchen. Garage if wanted.

J. B. McKENZIE
1202 Macdonald Avenue, Phone 632
J. L. Muir, Manager of Sales

RICHMOND MULTIPLE LISTING BOARD

"Co-operation Means Service"

BUY REAL ESTATE NOW
DEMAND CREATES VALUES
The opening of the Richmond-San Francisco Ferry, with adequate transportation, opens a market of six hundred thousand population for Richmond's cheap real estate.
Appraisal Sales Co.
2234 Macdonald Avenue
Burg Bros.
309 Twenty-third Street
Clark-Firestone Company
715 Macdonald Avenue
M. A. Hays Company
2216 Macdonald Avenue
Isaac Lester
314 Sixth Street
Harry Plate
610 Macdonald Ave.
W. J. Richards
915 Macdonald Ave
E. P. Vaughan
314 Sixth Street.

SEWING MACHINES

$10.00 and up—

EASY TERMS

BUY AT HOME
AND SAVE MONEY

We Rent—Repair
ALL MAKES

422 Macdonald Avenue
PHONE RICH. 930

FOR GOOD TAILORING OF ALL KINDS SEE

M. CONRAD
Ladies' and Gents'
TAILOR

Clothes Made To Order of Every Description

254 TENTH STREET

(Opposite Lincoln School)

PAULSEN'S TIPS

THE BUY SUPREME!

$500 DOWN $35 A MONTH—5 room modern bungalow, in good condition, garage, located in fine residential section north of Macdonald. Nothing like it for the price in the district. You can save two or three years rent by buying this home. A real buy for anyone desiring a modest, well built place to live. If larger payments can be made, can arrange for smaller first payment. $3250.

Apartment Lot $650 Down—
60 ft., frontage, about 2 blocks from Macdonald Avenue in best resident section. The best buy for the money we have had in months. Price $1950,—$650 down balance easy.

PAULSEN REALTY SERVICE
California Theatre Building.
Telephone Richmond 825
Night phone: Rich. 322-W.

Phone 839-W
W. T. KEARNEY
Attorney-at-Law
Mercantile Trust Bldg.
Telephone 545

NEIGHBORHOOD NEWS

DANCING CLASS
Eleanor Hart's dancing class every Saturday at 2:30 p. m. Musicians' hall, Sixth and Macdonald avenues.

PIANOS FOR RENT
You can rent a piano by the month from A. Winters at 11th and Macdonald.
donald. 7-10tf.

Phone 982—Poultry supplies and remedies, Agents Coulson Petaluma Poultry Foods—Hay, Grain, Wood and Coal. Sunset Feed Co., 1316 Macdonald avenue.

If any resident of Richmond knows of families in distress or need, kindly report same to the Societies handling relief. Phone Richmond 1340 of Richmond 335. 3 25-tf

TELEPHONE RICH. 238.
314 6TH STREET
REAL ESTATE, COLLECTIONS, INSURANCE AND NOTARY
Richmond, California

HERB SPECIALISTS

TO WHOM IT MAY CONCERN:
In reciprocation of the wonderful cure effected through the medium of Dr. Wong Him's herbs and his thorough knowledge of every human ailment, I desire to state briefly the terrible sufferings experienced by myself for other thirty years, thus guiding anyone who may desire relief from attacks of any nature:
I had been afflicted with cancer and Bright's Disease, also catarrah of the head for a period of over thirty years. Learning of the extraordinary cures resulting from the herb treatments of Dr. Wong Him'. I decided to seek relief it possible through this course, being to some extent skeptical, due to failures of other eminent specialists to effect any amount of relief.
A complete treatment of the above herbs have resulted in relieving me entirely of these affliction and my head has been cleared of all traces of catarrh. Pains in back and headaches have ceased and am again able to enjoy perfect health.
The above has been absolutely unsolicited and my only home is that same may prove of great benefit to all sufferers who may read it.
MRS. E. HUBER, 2407 38th Ave.
MR. P. HUBER, 2407 38th Ave.
Oakland, Calif., April 9, 1924.
2047 Webster St. Lake 429.

PROFESSIONAL CARDS

W. W. FRASER, M. D.
Homeopathic Physician and Surgeon.
Office 707 Macdonald. Pillow Bldg.
Phone 839-W.

DR. J. T. SPALDING
Physician and Surgeon
DR. CLARA SPALDING
WOMEN and CHILDREN
Telephone: Richmond 20
Office 803 Macdonald Ave.

I make and acknowledge all kinds of legal papers; deeds, mortgages, contracts, leases, etc. Homes for rent fire insurance.
H. G. STIDHAM
NOTARY PUBLIC
163 Washington Ave.
Office Phone 868; Res. Phone 920.

PROPERTIES FOR SALE

In making an investment in a home or in buying a piece of business property you should know the value is there. We stand behind the values of the following listments:

Eight-room house, northwest corner Eleventh and Nevin; 50x112. House in good condition. Brings in fine income. This is business property. Full value in the lots. PRICE $8,000

Six-room cottage, close in on Ninth street, one and one-half blocks north Macdonald avenue. Special features: Garden, berries, fruit trees; private water system; garage. Lot 50x100. Good value. PRICE $5,500

Four-room bungalow, modern, one-half block from Twenty-third street car line. Terms $250 cash, $35 per month. PRICE $3,500

We Are Members
RICHMOND MULTIPLE LISTING BUREAU

Appraisal and Sales Corporation
of California
REAL ESTATE — INVESTMENTS — INSURANCE
TELEPHONE RICH. 2200
2234 Macdonald Avenue, Richmond, Calif.

Chang & Kong
901 CLAY ST., CORNER NINTH, OAKLAND CALIFORNIA - PHONE OAK 9949

CHINESE EXPERT HERBALISTS
How to Get the Best Results and Keep Well.

Chang & Kong

Our specially imported herb remedies of over 3000 varieties have been used in China for centuries. They positively relieve the various diseases whether your ailment be of the lngs, stomach,heart, liver, kidneys, bladder, or if your are afflicted with indigestion, asthma, catarrh, blood poison, (including blood disorder and high and low blood pressure,) rheumatism, appendicitis, piles female affliction or any other known complaint, our wonderful herbs will not only give immediate relief, but will absolutely cleanse every impurity from your system by our Chinese Herb specialtist. All ailments of whatever nature successfully treated by our wonderful, lifegiving Chinese herbs.

When your case is given up as hopeless by others, give us a trial.
Many testimonials by people who have been cured by our herbs
Herbs sold. Prices Reasonable
Consultation Free.
HERB SPECIALISTS
901 Clay St., Corner 9th St.
OAKLAND, CALIF.
Hours 8:00 a. m. to 8:00 p. m.
Daily—Sundays, 8 a. m. to 2 p.m.

FRATERNAL CARDS

SONS OF ST. GEORGE—Gladstone Lodge, No. 531, meets first and third Tuesday at Moose Hall at 8 o'clock p. m. B. Banner, Secretary; R. F. D., Box 147, Richmond, Fred Powell, president.

WOODMEN OF THE WORLD—Log Cabin Camp, No. 637 meets every Monday in W. O. W. Hall, 707 Macdonald Avenue, Consul Commander, J. L. Williamson, Clerk, H. L. Springer, 101 Ohio Avenue.

GOLDEN GATE COUNCIL, No. 3, Junior O. U. A. M., meets Wednesday nights, in the small hall in W. O. W. Hall. O. H. Benne, Recording Secretary, P. O. Box 1131, Richmond, Calif.

NATIVE SONS—Of Golden West, No. 217, Edward Peterson Stege, President; R. H. Cunningham, Secretary 520 Ohio Street. Meeting nights, first and third Tuesday of the month. Meeting place, Redman hall, Eleventh Street and Nevin avenue.

KNIGHTS OF PYTHIAS—Richmond Lodge, No. 13 meets every Friday night at K. of P. Hall, Fifth street, near Macdonald. Visitors always welcome. Geo. M. Deathe, C. C.; F. G. Blackhart, K. of R. and S.

NOTARY PUBLIC
REAL ESTATE and INSURANCE
Phone Richmond 180
O. J. Ripley, Sales Manager

TYPEWRITERS

TYPEWRITERS
SOLD REPAIRED
KEARNEY-FURRER
Phone Richmond 7.
721 Macdonald Ave.

LEGAL NOTICES

NOTICE OF SALE OF MUNICIPAL BONDS

NOTICE IS HEREBY GIVEN that the Council of the City of Richmond will, on the 2nd day of September, 1924, at the hour of 8:00 oclock P. M. of said day, at the meeting place of said Council in the City Hall in the City of Richmond, County of Contra Costa, State of California, sell for cash to the highest bidder thirty-five (35) Municipal Park and Playground Bonds of the City of Richmond, being Bonds numbered one hundred sixteen (116) to one hundred fifty (150) inclusive, of the par value of one thousand dollars ($1,000) each bearing interest at the rate of five per cent (5%) per annum; and notice is hereby given that sealed proposals will be received by said City Council of the City of Richmond for the purchase of said bonds or any portion thereof not less in number than one entire bond. Sealed proposals must be left with the Clerk of the City of Richmond at his office in said City Hall at or before 8:00 o'clock P. M. of said 2nd day of September, 1924. No proposal shall be for less than par and accrued interest up to the time of delivery of such bond or bonds to the purchaser. All proposals shall be accompanied by a certified check made payable to the Clerk of the City of Richmond or cash deposit in a sum equal to ten per cent (10%) of the amount of the proposal. The Council reserves the right to reject any or all bids.
BY ORDER OF THE COUNCIL OF THE CITY OF RICHMOND:
Dated, August 19, 1924.
(SEAL)
A. C. FARIS,
Clerk of the City of Richmond.
Publish, August 20-21.

ORDINANCE NO. 552

An Ordinance Amending Section 3 Of Ordinance No. 407.

The Council of the City of Richmond do ordain as follows:
SECTION 1. Section 3 of Ordinance No 407 of the City of Richmond is hereby amended to read as follows:
Section 3. Every person owning, keeping or possessing any dog within the City of Richmond shall pay a license tax upon each dog so owned, kept or possessed as follows:
For each male dog $2.00 per annum.
For each female dog which has been asexualized $2.00 per annum.
For each female dog not asexualized, $4.00 per annum.
No person shall own, keep or possess any dog within the corporate limits of the City of Richmond for which the license tax imposed by this ordinance has not been paid.
Said license tax shall be paid to the Tax Collector of the City of Richmond on or before the first day of January of each year.
Every person owning, keeping or possessing any dog as aforesaid, shall provide each such dog with a suitable collar at least three-fourths of an inch wide, upon which a metallic plate or tag as provided for in Section 4 of Ordinance No. 407, shall be securely attached.
SECTION 2. This Ordinance shall take effect and be in force on and after its final passage.
I hereby certify that the foregoing ordinance was duly passed and adopted by the Council of the City of Richmond, at a regular meeting thereof, held on the 18th day of August, 1924, by the following vote:
Ayes: Councilmen Lane, Garrard, Ogborn, Chandler, Scott, Scholes, Black, Hartnett and Plate.
Noes: None.
Absent: None.
In Witness Whereof, I have hereunto set my hand and affixed the corporate seal of the City of Richmond, this 19th day of August, 1924.
A. C. FARIS.
Clerk of the City of Richmond.
(SEAL)
Approved:
J. H. PLATE,
Mayor
Publish, August 21.

CHIEF ON VACATION

Chief of Police Dan Cox and Mrs. Cox are spending a two weeks' vacation motoring through the Lake Tahoe region and other mountain resorts.

4 CHILDREN IMMUNIZED 4

Fifty children at the Avon school are to be immunized from diphtheria by treatment begun yesterday by Dr. C. R. Blake, county health officer.

Henry A. Johnston believes in fewer laws and more law enforcements. Vote for him for State Senator.

Children Welcome
Dr. Catherine Schumacher
-- Chiropodist --
All Foot Troubles Treated
Hours 11 a. m. to 5 p. m. Daily.
Tuesday and Friday 6 p. m. 8 p. m.
1002 Macdonald Avenue
Phone Rich. 257-W

Society and Lodge News

Entertains On Birthday Anniversary

Miss Lucille Richards, 543 Ripley, entertained 27 girl friends in honor of her ninth birthday yesterday afternoon at her home. Laura McQuenn entertained the assemblage with dancing and several of the girls gave piano solos which were greatly enjoyed. Refreshments were served, the table being prettily decorated, and then the party adjourned to the lawn, where the children enjoyed games and singing. A group photograph of the gathering was taken, and all went home late in the afternoon, tired but happy.

MISS WHISLER LEAVES THURSDAY FOR ARKANSAS

Miss Helen Whisler, daughter of Mr. and Mrs. C. Whisler of San Pablo, will leave tomorrow morning for Siloem Springs, Ark., to resume her duties as instructor in the Spanish department of the John Brown university. The university is sponsored by a widely known evangelist who has conducted services in Richmond.

Miss Frances Whisler will accompany her sister and enter the college. The two girls will make the trip east by automobile, accompanied by two other auto parties going to eastern points.

"ALUMINUM WHIST" NEW BROTHERHOOD FEATURE

"Aluminum whist" will be an unusual event in the entertainment program of the Fraternal Brotherhood, which is planned for the meeting Monday night in the Musicians' hall. The social takes its name from the prizes, all of which will be of aluminum ware, and will be on display in downtown store windows. Lola Carey is chairman for the evening and a large crowd is expected.

OHIO GUESTS HONORED AT MAH JONGG PARTY

Mr. and Mrs. C. A. Vaughn of Lebanon, Ohio, who are spending their honeymoon in California were guests of honor at the home of Mr. and Mrs. J. A. Brien, 133 Fourteenth street, Monday night. Mah Jongg was the diversion of the evening. Vaughn is a brother of Miss Mollie Vaughn, instructor in the Richmond Junior High school. He is a mechanic at the Lebanon aviation field.

LEGION AUXILIARY PLANS FOOD SALE AUGUST 23

A food sale in the new Den o' Sweets building next to the California theater will be held by the American Legion auxiliary next Saturday. Many varieties of bread, pies and cakes are promised for the counter. The committee in charge is composed of Mesdames Lela Baker, Mae Donnelly, Hilda Wicks and Nina Avery.

This afternoon the auxiliary will hold an important business meeting in the W. O. W. hall, according to announcement by Mrs. Lela Baker, president.

CIVIC CENTER CLUB PLANS WHIST PARTY

The Civic Center club will give a fancy work whist party Saturday night, August 23, at the Pythian castle. Nearly a score of prizes, consisting of embroidery and fancy work pieces, will be given and there will also be a door prize. These prizes are now on display at the Harry Marcus store. Managers of the event are Mrs. H. F. Lods and Mrs. Harry Bryant.

PINOLE MASONS CONFER THIRD DEGREE HERE

Pinole Lodge of Masons No. 353 came to Richmond last night to confer the third degree for the local Alpha lodge of Masons at the Masonic hall. Members from Concord, Walnut Creek were also present. The degree work was followed by a banquet arranged by a special committee, including Mrs. H. Brown, chairman; Mrs. Harry Hammond, Mrs. William Self, Mrs. Smiley, Mrs. Jenkins, Mrs. J. MacGrath.

MISS BROWN RETURNS TO DUTIES IN HOSPITAL

Miss Margaret Brown, who has been suffering from a sprained ankle for several days, is now able to resume her duties as day nurse in the Richmond Maternity hospital.

BIRTHDAY PARTY GIVEN FOR GRANDDAUGHTER

The first birthday of Miss Catherine Lipp was the occasion last Friday for an afternoon party at the home of her grandmother, Mrs. Mary Lipp, 10 Tunnel avenue. The baby is the daughter of Dr. and Mrs. C. S. Lipp. A pink birthday cake bearing a candle for each guest occupied the center of the luncheon table, which was decorated with kewpies and pink flowers and ribbons.

Those who helped Miss Lipp celebrate her natal day included: Barbara Tilden, Dickie Cole, Billie Ish, John Burrus and John Ward McRacken; Mesdames Waverley Tilden, Walter Cole, Roy Ish, George Burrus, Ward McRacken and C. S. Lipp.

Y. L. I. MEMBERS HOME FROM SACRAMENTO MEET

Miss Grace Berk, president, and Miss Nellie Riordan, organist of the Y. L. I. of Richmond, have returned from Sacramento, where they spent the week-end at the convention of the Y. M. I. and Y. L. I. Saturday night the opening grand ball of the convention was held which the local visitors attended among other entertainments for the delegates.

NEIGHBORS OF WOODCRAFT CLUB WILL MEET TODAY

Nellie Austin, past guardian neighbor, will be hostess today at the all-day meeting of the Thimble club of the Neighbors of Woodcraft at her home 232 South Thirteenth street. Important business is promised for the first meeting of the club in three months. Each person attending is asked to bring an apron or material for an apron.

CARTERS RETURN FROM LAKE COUNTY OUTING

Mr. and Mrs. B. F. Carter returned Monday from a hunting and fishing trip in the Blue Lakes district of Lake county. They were accompanied by Mrs. Carter's parents, Mr. and Mrs. T. P. Hogan, Sr., and her two brothers, Mark and Charles Hogan, of Oakland.

CANDIDATES TO ATTEND BAPTIST CHURCH SUPPER

Political aspirants will be present at the supper tomorrow night to be served by ladies of the San Pablo Baptist church. There will be an opportunity for those attending to become personally acquainted with the candidates. Supper will begin at 6:15.

During the noon hour lunch will be served cafeteria style.

STOCKTON GUEST AT HOME OF A. B. COLE

Mrs. Nick Bone of Stockton is a guest at the home of Mr. and Mrs. A. B. Cole, 587 Third street. Mrs. Bone returned with the Coles, who motored to Stockton over the week-end accompanied by Mr. and Mrs. F. W. Durgin.

MISS STOUT RETURNS TO HOME IN FRESNO

Miss May Stout, who has been the guest of her sister, Mrs. T. E. Woods, 903 Pennsylvania avenue, left Monday for her home in Fresno. Miss Stout is a teacher in the Fresno schools and attended the summer session of the San Francisco State college.

NEW SERIES OF MONDAY WHIST PARTIES OPENED

First honors in the new series of Monday whist parties were awarded to Mrs. Madeen in the games played at the W. O. W. hall this week. Mrs. Hurst took second prize; Mrs. Gordon, third, and consolation prize went to Mrs. E. H. Pritzer. The second game will be held Monday.

REDMEN BARBECUE AT 6:30 TONIGHT

Onetah Tribe of Redmen will enjoy a barbecue of venison tonight at 6:30 at Redmen hall. Otto Miller brought in the venison. The meet will be accompanied by India relish, corn on the ear, potatoes, bread, butter and coffee. The committee in charge includes F. Wilson, John A. Miller, F. Vossbeck, Zeb Knott, F. Wimberley and Otto Miller.

MISSIONARY SOCIETY MEETS AT WOODS HOME

The meeting Friday afternoon of the Baptist Mission society of the First church will be held at the home of Mrs. T. E. Woods, 903 Pennsylvania avenue, instead of at the home of Mrs. Robert Kinney as originally planned.

Brotherhood Dinner at Christian Church

About 50 members of the Christian church attended the brotherhood dinner and program last night at the church at which Judge C. E. Hall was the principal speaker. He took for his topic, "Law Enforcement." The Rev. Frank A. Woten was in charge of the program and provided an enjoyable music program of vocal numbers.

The entertainment was provided by a ladies' quartet composed of Mrs. F. A. Woten, Mrs. Bert Rouse, Mrs. L. E. Widner and Mrs. John Kinstrey; a men's quartet including L. E. Widney, F. M. Black, C. C. Kratzer and L. E. Jones; a duet by the Rev. and Mrs. Frank A. Woten and solos by Mrs. Aubrey Wilson.

STATE SUNDAY SCHOOL SECRETARY TO BE HERE

Edgar Lloyd Smith, state secretary of the Christian church Sunday schools, will visit the regular midweek meeting of the Christian church here tonight it was announced yesterday by the Rev. Frank A. Woten. The services will begin at 7:45.

NATIVE DAUGHTERS HAVE BUSINESS MEETING

Richmond Parlor 147, Native Daughters of the Golden West, held its regular business meeting last night in Redman hall. The attendance was light, as a large number of members are now enjoying their vacations, and the next meeting will take up business of importance.

MISS MARIAN MEYERS RETURNS FROM VACATION

Miss Marian Meyers has returned from a vacation of two weeks spent at Santa Cruz and Centerville. Miss Meyers is employed as stenographer in the office of W. J. Richards, Jr.

SCOTIA FAMILY GUESTS OF RICHMOND RELATIVES

Mr. and Mrs. Fred Voss and children of Scotia, Cal., are visiting at the home of Voss' mother, Mrs. Adolph Voss, 2505 Solto avenue. Voss' sisters, Mrs. W. W. Clements and Mrs. John Dollard, and his brother, L. D. Voss, all reside here.

SOCIAL CLUB MAKES PLANS FOR BAZAAR

The Social club of the First Methodist church held its regular meeting at the church yesterday afternoon. Plans were inaugurated for the club's bazaar which will be given at the church November 2.

WASHINGTON P. T. A. RESUMES MEETINGS

The year's meetings of the Washington Parent-Teachers association will be resumed this afternoon at the school it was announced yesterday. Plans for the year's work will be taken up today. The meeting is called for 2:30.

RICHMOND FAMILY IN HUMBOLDT ON VACATION

Mr. and Mrs. Ivan Conn and child are spending a summer vacation in Humboldt county. Conn is with the Mercantile Trust company.

COUPLE LEAVES TODAY FOR LAKE COUNTY TRIP

Mr. and Mrs. G. L. Ewing will leave today for a vacation visit in Lake county. Ewing is service man for the East Bay Water company.

MRS. J. H. RUMRILL LEAVES POSITION WITH ASSOCIATED

Mrs. J. H. Rumrill has resigned her position with the Associated Oil company after being in their employ for the past year. Mrs. Rumrill lives at 530 Twelfth street.

ENTERTAINS EX-CHIEF

Chief W. P. Cooper of the Richmond fire department has as his guest ex-Chief Biddy Bowell of Portland, Ore.

VISIT ST. HELENA

Mr. and Mrs. C. M. Adams, Mr. and Mrs. P. M. Adams and Engineer Charles Adams left Richmond yesterday to spend a few days in St. Helena, Napa county.

Henry A. Johnston believes in the repeal of all unnecessary laws. Vote for him for State Senator.

"Brass", With Monte Blue at Richmond Today

The screen version of Major Charles G. Norris' novel, "Brass," with Monte Blue portraying the role of Philip Baldwin, comes to the Richmond theater, beginning today. This is the story which is enjoying uninterrupted vogue by its realistic treatment of marriage and divorce.

The picture is said to retain the vividness characteristic of the novel. The setting of the story is in sunny California, first in a prosperous rural community, then shifting to bustling San Francisco, where most of the action passes.

The queer domestic life of the young married Baldwins is the theme around which the story is spun. Philip is so busy storming the gates of fortune during the day that he longs for the home of evenings, while his wife, Marjorie, a piquant slip of a girl, doesn't see why having a baby should keep her away from cabarets, gay boon companions and a generally good time. They get divorced; each goes separate ways, falling in love, but in the end feeling the gap in their lives. The end is developed in a whirlwind climax.

"Brass" is a Warner Brothers classic of the screen, directed by Sidney Franklin. Monte Blue's supporting cast consists of Marie Prevost, Harry Myers, Vera Lewis, Irene Rich, Frank Neenan, Miss DuPont, Margaret Seddon, Helen Ferguson, Edward Jobson, Harvey Clark, Cyril Chadwick, Pat O'Malley, Gertrude Bennett and Ethel Grey Terry.

Other features on the program include "Front," a comedy surprise; "Screen Snapshots" of screen stars.

Pola Negri at California Today

Dimitri Buchowetzki believes in casting American actors for European stories filmed in Hollywood.

The Russian director has made his second American film for Paramount, "Lily of the Dust," starring Pola Negri ,advocates the use of American actors for the majority of the roles.

"Good actors are able to portray a character, no matter what the nationality may be," he says. "In directing American actors who play European parts, I find it a simple matter to suggest the mannerisms which stamp the character as French or Italian or whatever nationality it is supposed to be."

The cast chosen to support Pola Negri in "Lily of the Dust" is evidence that Buchowetzki practices what he preaches. Ben Lyon, Noah Beery and Raymond Griffith are the three leading players. William J. Kelly and Jeanette Daudet are also included in the cast.

"Lily of the Dust," acclaimed by all who have seen it as the greatest picture Pola Negri has ever appeared in, comes to the California theater today for a two days' run.

Other features on the program include Mack Sennett's latest comedy, "The First Hundred Years," featuring Harry Langdon; International News. Larry F. Canelo at the organ.

Former Giant Resident Dies

R. H. Barnhouse, a world war veteran who formerly resided at Giant, died at the government hospital at Fort Harrison, Mont., August 11. While overseas in the army Barnhouse contracted lung trouble from which he never recovered. He had resided since 1917 in Helena, Mont., where he first moved on account of his health. He was a prominent member of McKinley lodge No. 347, F. and A. M., for many years and was also connected with the widows' and orphans' fund.

Four Speeders Fined By Odell

Police Judge C. A. Odell imposed fines on four speeders yesterday in his court. They are: A. C. Reickert, $10; Mrs. Laura A. Rice, $15; H. R. Howells, $10; M. L. Mowrey, $10. E. R. Moe was fined $5 for traveling with the muffler open.

Henry A. Johnston believes in fewer laws and more law enforcements. Vote for him for State Senator.

Lena and Gustave Johnson have sold six lots in Richmond Annex to Vyra Kerr for $11,000, according to a deed filed yesterday with the county recorder.

Henry A. Johnston believes in the repeal of all unnecessary laws. Vote for him for State Senator.

Superior Repairing

Men's Half Soles and Heels $1.50

Ladies' Half Soles and Heels $1.00

Rubber Heels 35c

SPECIAL EVERY FRIDAY

MEN'S FULL SOLES $2.25

MEN'S RUBBER HEELS 35c

We Also shine and clean Ladies' and Men's Shoes. A trial will give you satisfaction. Thank You—

Richmond Shoe Repair

712 Macdonald Ave. Carlo Sahnazzairo, Prop.

Now you can forget long days when every step is a torture. Now you can forget pinching, aching, foot-sore days! Relief awaits you at our new

Wizard FITTING DEPARTMENT

In charge of it is a skilled foot and shoe fitter ready to fit you that your footwear will feel and look as though tailored to your feet. No longer will you be troubled with foot pains or shoe "pinches." Merely ask for the Wizard Special Fitter.

SHOES FOR MEN, WOMEN AND CHILDREN

$2.95 to $5.85

Shoe Mart

617 Macdonald Ave.

"Service With a Smile"

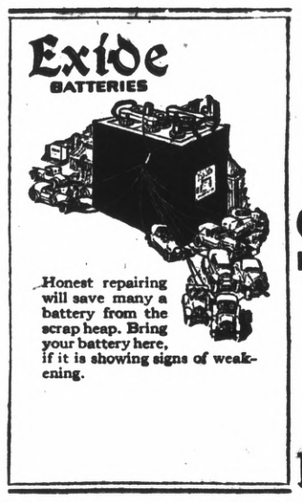

All Roads Are Smooth if you Have

Gabriel Snubbers

on your car

Robert Bosch Magneto

Richmond Ignition & Battery Service

S. S. Riley, Prop.

1408 Macdonald Avenue

The Double Advantage in Banking Here

lies in the benefit to be derived from our long experience in this community coupled with the availability of resources adequate to all banking needs. Our resources are now more than $140,000,000.

Mercantile Trust Company of California

SINCE 1857

Commercial - Savings - Trust - Bonds - Foreign

FIRST OF RICHMOND BRANCH - SIXTH AND MACDONALD

SUCCESSOR TO FIRST NATIONAL BANK OF RICHMOND

BRANCHES: POINT RICHMOND; TWENTY-THIRD-MACDONALD

Member Federal Reserve System

HEAD OFFICE - SAN FRANCISCO

L. H. Schrader—Home of The Wedgewood

The New Model Wedgewood Closed-Top

This new model is here now and it will be worth while to come into our store and see this —

Beautiful Stove With Its Wonderful New Features

We Carry The Full Line of — WEDGEWOOD STOVES On our floor and they are all sold on easy terms.

L. H. Schrader Co.

COURTEOUS CREDIT

145 Washington Ave. 701 Macdonald Ave.